

PROJECT VICINITY MAP

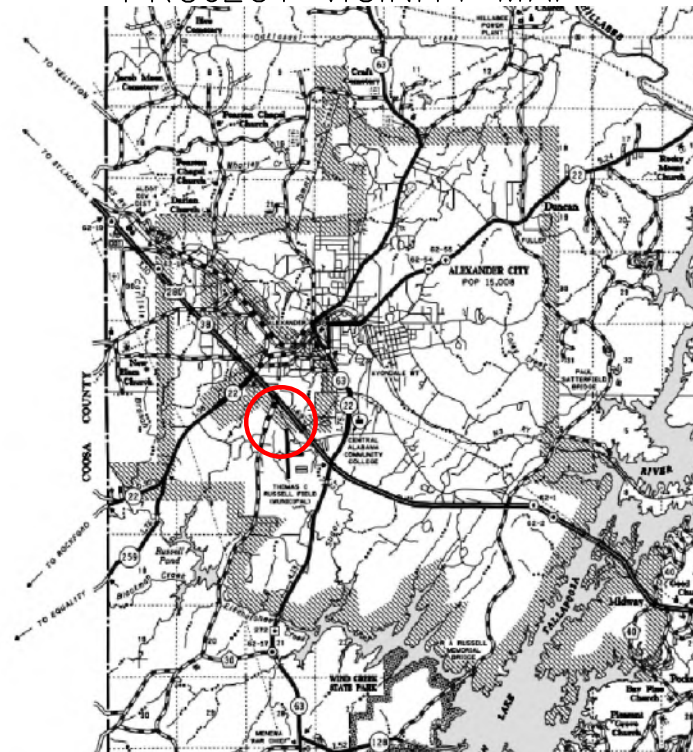

CITY of ALEXANDER CITY
FIBER OPTIC CABLE PROJECT

GENERAL NOTES:

1. **MAKE THIS A SAFE JOB!**
2. DESIGN LINE LOCATES WERE NOT CALLED IN FOR THIS PROJECT. ALL EXISTING UTILITIES SHALL BE FIELD LOCATED PRIOR TO STARTING CONSTRUCTION.
3. CONTRACTOR SHALL MAKE ALABAMA 811 LOCATE REQUEST NOTIFY THE ALABAMA 811 ONE-CALL AND COMPLETE A LOCATE TICKET BEFORE DIGGING OR DRILLING PER THE ALABAMA STATE LAW. LOCATE ALL UTILITIES/FACILITIES PRIOR TO START OF CONSTRUCTION.
4. LOCATION OF EXISTING UTILITIES ON CONSTRUCTION MAPS ARE APPROXIMATE AND DEPTHS ARE ESTIMATED, THEY ARE BASED ON THE BEST AVAILABLE AS-BUILT DRAWINGS PROVIDED BY THE UTILITY AND FIELD OBSERVATION OF PLAINLY VISIBLE SURFACE MOUNTED STRUCTURES.
5. THE CONTRACTOR MUST LOCATE AND PROTECT ALL CITY POWER, TRAFFIC AND COMMUNICATIONS FACILITIES AND REPAIR ANY DAMAGES CAUSED BY THEIR WORK.
6. CONTRACTOR SHALL MAINTAIN UNINTERRUPTED ACCESS TO ALL DRIVEWAYS, SIDE STREETS AND SIDEWALKS AT ALL TIMES UNLESS OTHERWISE APPROVED THE CITY.
7. THIS PROJECT WILL REQUIRE AN ALDOT PERMIT PRIOR TO ANY WORK ON OR ACROSS ANY ALDOT RIGHT-of-WAY.
8. MINIMUM DEPTH OF COVER OF THE 1.5 - INCH HDPE CONDUIT AND BURIED FIBER CABLE SHALL BE 36-INCHES AND A MINIMUM DEPTH OF COVER OF HDPE UNDER FINISHED GRADE SHALL BE 36-INCHES. THE MINIMUM SEPERATION BETWEEN THE BURIED FIBER CABLE AND EXISTING STORM WATER SEWER AND UTILITIES SHALL BE 12- INCHES.
9. CONDUITS SHALL EXTEND A MINIMUM OF 6-FEET BEYOND THE EDGE OF THE TRAVELED WAYS.
10. CONTRACTOR SHALL RESTORE, TO EQUAL OR BETTER CONDITION, ALL PUBLIC AND PRIVATE PROPERTY AFFECTED BY THIS PROJECT.
11. ANY SIDEWALKS OR CURBING DISTURBED BY THE WORK SHALL BE RESTORED TO THE CONDITION OF THE ORIGINAL STRUCTURE. SIDEWALK PANELS WIDTHS AND LENGTHS (DEFINED BY THE EDGES OF THE NEAREST CONTROL JOINTS). PARTIAL PATCHING OF SIDEWALKS WILL NOT BE ACCEPTABLE. PAVEMENT FINISHES, THICKNESS AND GRADE SHALL MATCH THE EXISTING SIDEWALK.
12. AS PART OF THE BORING, NO BORING SHALL START ON A FRIDAY, SATURDAY OR SUNDAY.
13. ALSO, AS PART OF THE BORING, THE BORE CREW SHALL CONNECT (WITH PROPER COUPLINGS) ALL JOINTS ALONG THE BURIED CABLE PATH.
14. AS PART OF BURIED CABLE PLACING, THE BUIED CABLE CREW SHALL PLACE A LOCATE WIRE WITH THE PROPOSED CABLE, INSIDE THE CONDUIT. THE LOCATE WIRE SHALL BE CONTINUOUS WITH THE PROPOSED CABLE FROM POLE TO POLE OR HANDHOLE TO HANDHOLE. THE LOCATE WIRE SHALL BE, INSULATED 12 AWG STRANDED COPPER.
15. TRENCHING SHALL NOT TAKE PLACE WITHIN THE ROOT ZONE OF TREES WITH A TRUNK DIAMETER OF SIX (6) INCHES OR LARGER. UNDERGROUND UTILITIES MUST BE TUNNELED/BORED RATHER THAN TRENCHED IN THE ROOT ZONES OF EXISTING TREES.
16. ALL BURIED FIBER CABLES SHALL BE PERMANENTLY MARKED WITH WATER RESISTANT PLASTIC CABLE LABLES.
17. AS PART OF THE AERIAL CABLE PLACEMENT, NO UTILITY POLES, ANCHORS OR GUY WIRES FOR ARCHORING UTILITY POLES SHALL BE PLACED WITHIN THE PEDESTRIAN PATH/SIDEWALK.
18. AERIAL ATTACHMENTS FOR WOOD POLES SHALL BE BY "POLE HOLE" METHOD.
19. AERIAL ATTACHMENTS FOR; CONCRETE, METAL AND FIBERGLASS POLES SHALL BE BY "POLE BAND" METHOD.
20. AERIAL FIBER TAGS TO BE PLACED AT EVERY POLE IDENTIFYING THE FACILITY OWNER AND PHONE NUMBER.

PROJECT LOCATION MAP



| | | |
|----------------|--------------|----------------|
| REVISION DATE: | APPROVED BY: | APPROVED DATE: |
| | | |
| | | |
| | | |

PLD PROLINE DESIGN, LLC
1020 MONTICELLO CT., SUITE 201
MONTGOMERY, AL 36117
334-467-0243

PREPARED BY: PROLINE DESIGN 334-467-0243
FOR: 

| | |
|--|-------------|
| CADD: PLD-MTT/FCH J2214 | MAP 1 OF 29 |
| DATE: 7-8-2022 | SCALE: NTS |
| AS-BUILT DATE: | |
| PROPOSED INSTALLATION OF FIBER OPTIC CABLE CITY of ALEXANDER CITY | |



MAP INDEX

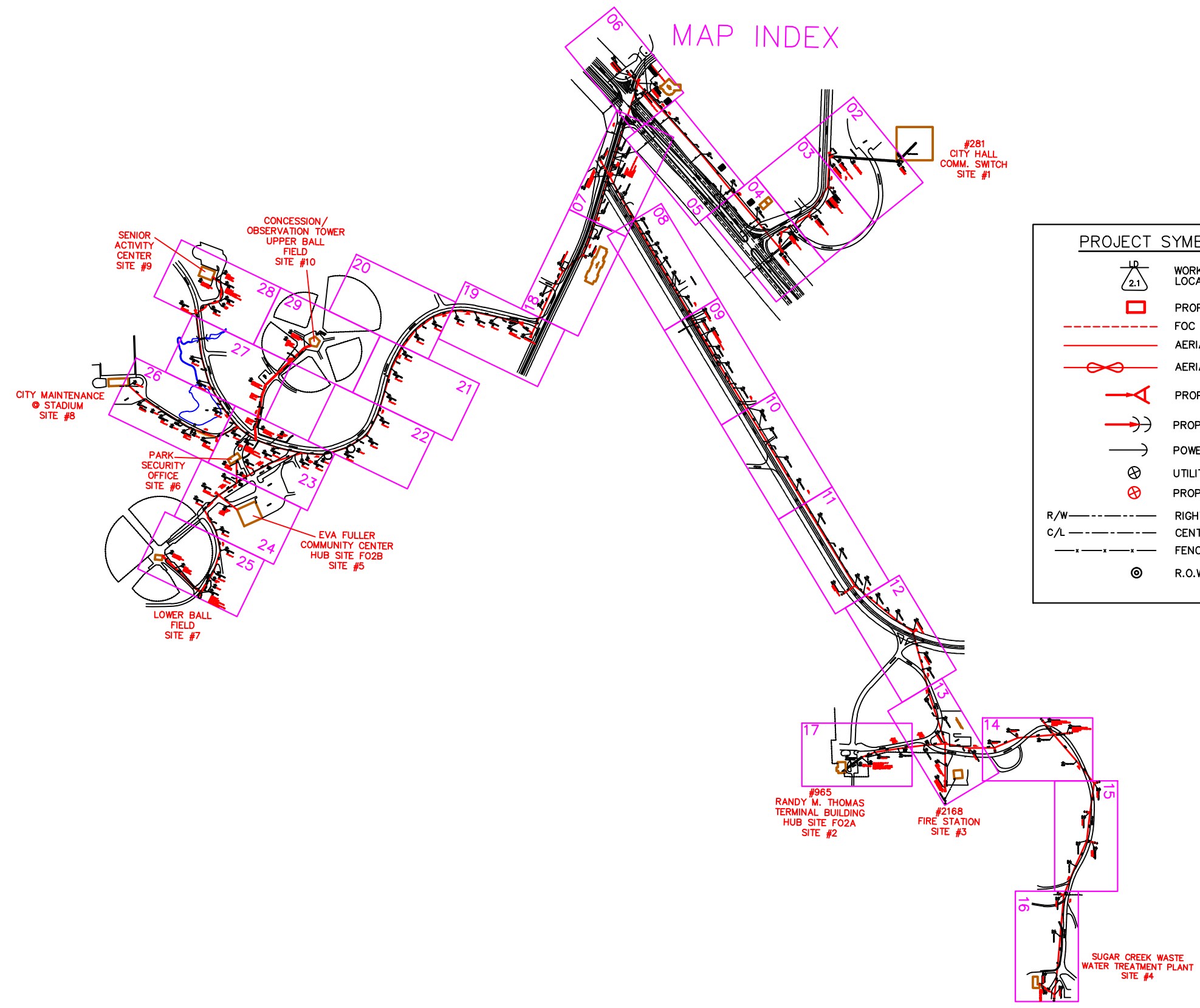

| PROJECT SYMBOL LEGEND | |
|-----------------------|-----------------------------------|
| | WORK LOCATION DESIGNATOR |
| | PROPOSED HANDHOLE |
| | FOC CABLE BORE PATH |
| | AERIAL FOC CABLE PATH |
| | AERIAL FOC CABLE LOOP |
| | PROPOSED 5/8" ANC & 1/4" GUY |
| | PROPOSED 1/4" GUY JU with PWR ANC |
| | POWER ANCHOR & DOWN GUY |
| | UTILITY POLE |
| | PROPOSED UTILITY POLE |
| | R/W RIGHT-OF-WAY LINE |
| | C/L CENTER LINE |
| | FENCE |
| | R.O.W. MARKER |

| REVISION DATE: | APPROVED BY: | APPROVED DATE: |
|----------------|--------------|----------------|
| | | |
| | | |
| | | |
| | | |

PLD PROLINE DESIGN, LLC
 1020 MONTICELLO CT., SUITE 201
 MONTGOMERY, AL 36117
 334-467-0243

PREPARED BY: PROLINE DESIGN 334-467-0243
 FOR:

CADD: PLD-MTT/FCH J2214
 DATE: 7-8-2022
 AS-BUILT DATE:
 MAP 1A OF 29
 SCALE: NTS
 PROPOSED INSTALLATION OF FIBER OPTIC CABLE
 CITY of ALEXANDER CITY

J2214
ALEX CITY
FIBER NETWORK

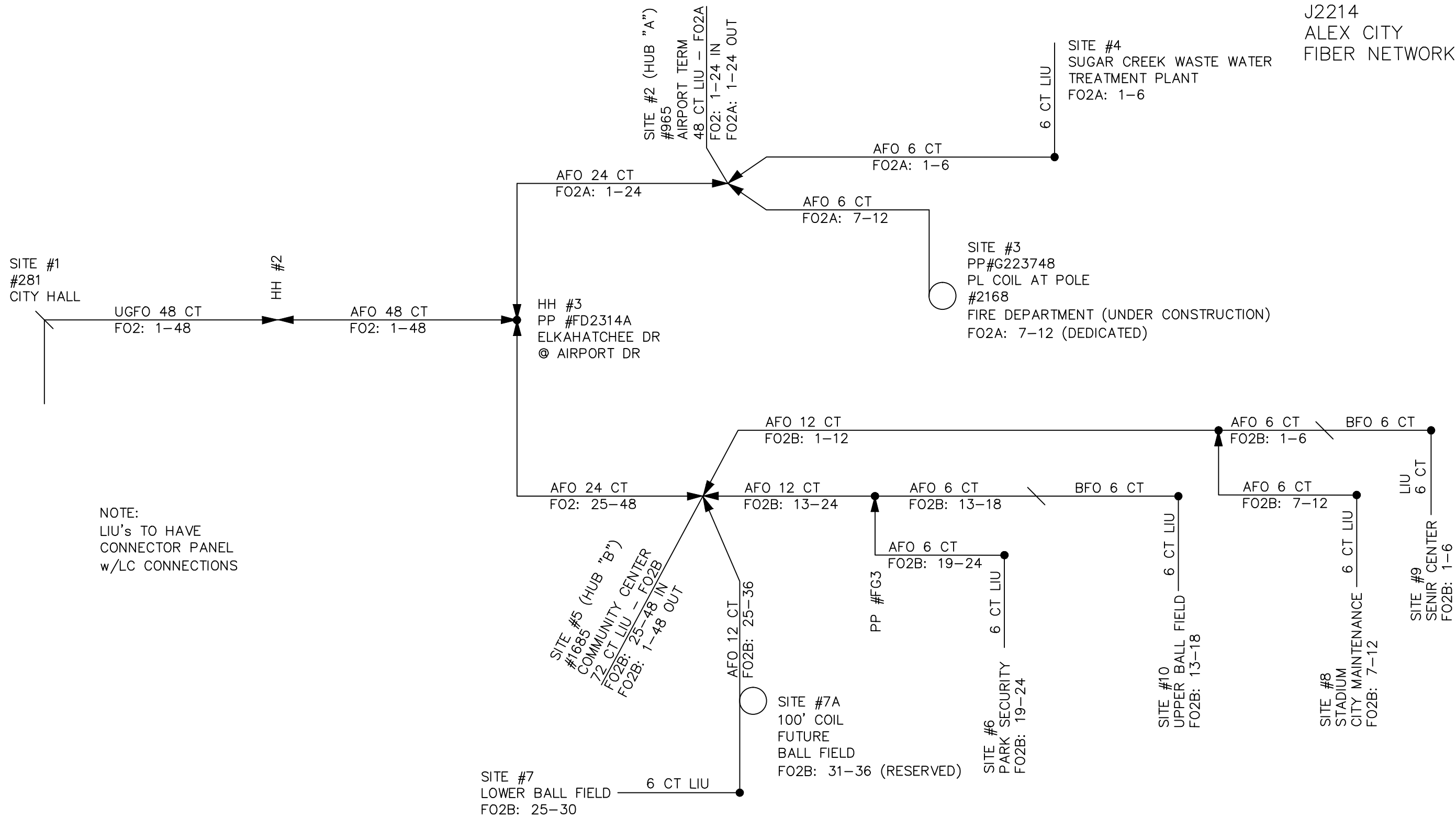

NOTE:
LIU's TO HAVE
CONNECTOR PANEL
w/LC CONNECTIONS

| REVISION DATE: | APPROVED BY: | APPROVED DATE: |
|----------------|--------------|----------------|
| | | |
| | | |
| | | |
| | | |

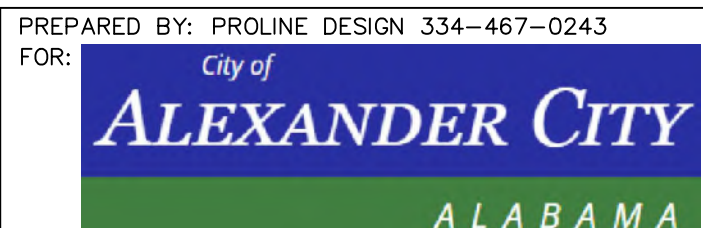

| | |
|--|--------------|
| CADD: PLD-MTT/FCH J2214 | MAP 1B OF 29 |
| DATE: 7-8-2022 | SCALE: NTS |
| AS-BUILT DATE: | |
| PROPOSED INSTALLATION OF FIBER OPTIC CABLE CITY of ALEXANDER CITY | |

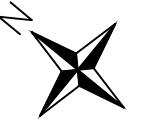

#281
CITY HALL
COMM. SWITCH

SEE DETAIL
SITE #1

20'+

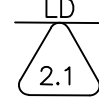

HH#1
24"x36"x30"
ENTER EXIST HH
PLACE 50' COIL

PARKING

JAMES D NABORS DR

438'
EXISTING 2" HDPE
w/ FO 12

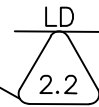

PULL 588' U.G. FO 48
PULL 438' LOCATE WIRE

RECREATION DR

R.O.W.

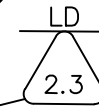

HH#2
REMOVE EXIST HH
PLACE 24"x36"x30" TIER 22 HANDHOLE
PLACE 100' COIL

R.O.W.

AFO 48

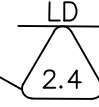

POLE# GD1275A
PLACE 25' UP POLE
PLACE ANCHOR & GUY

FIELD

MATCHLINE SEE MAP 3

| | | |
|----------------|--------------|----------------|
| REVISION DATE: | APPROVED BY: | APPROVED DATE: |
| | | |
| | | |
| | | |

PLD PROLINE DESIGN, LLC
1020 MONTICELLO CT., SUITE 201
MONTGOMERY, AL 36117
334-467-0243

PREPARED BY: PROLINE DESIGN 334-467-0243
FOR: 

CADD: PLD-MTT/FCH J2214
DATE: 7-8-2022
AS-BUILT DATE:
MAP 2 OF 29
SCALE: 1"=50'
PROPOSED INSTALLATION OF FIBER OPTIC CABLE
CITY of ALEXANDER CITY

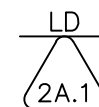
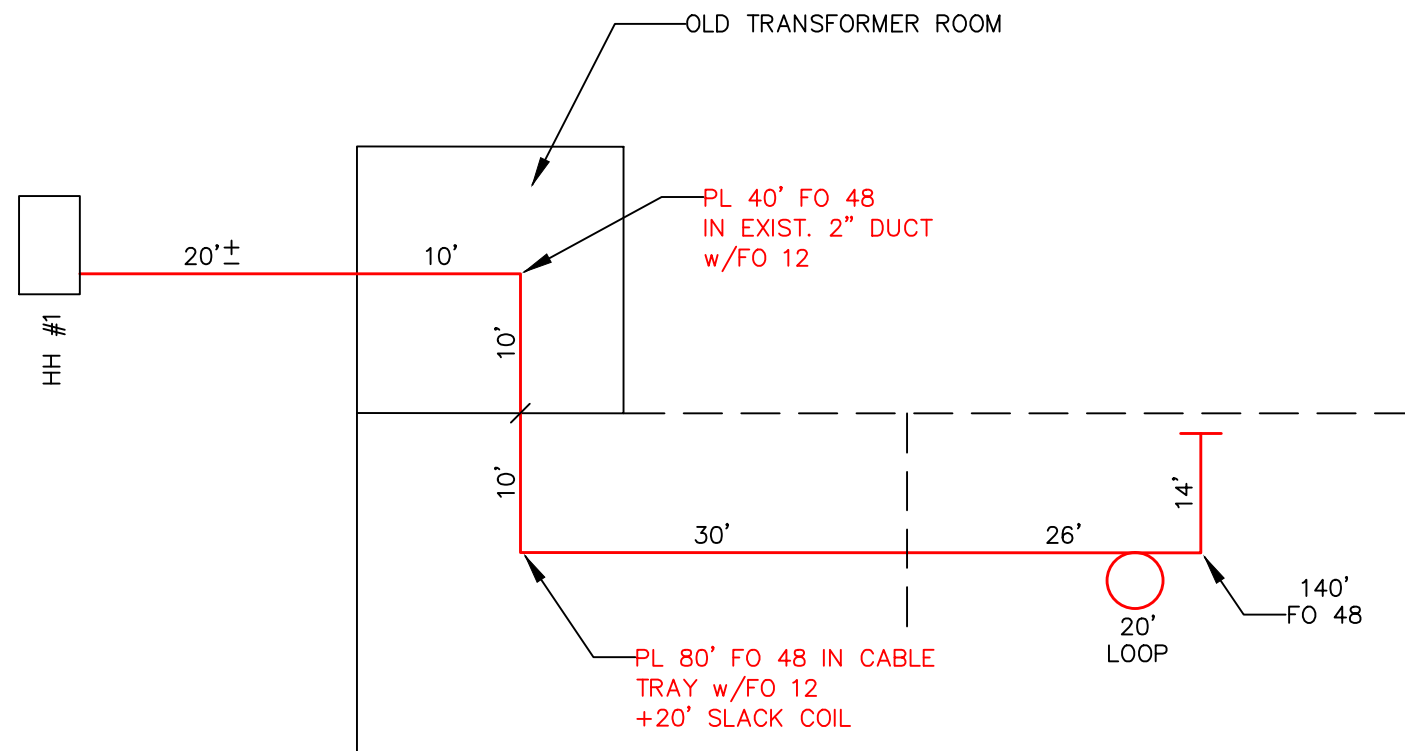

LD
 2A.1
 SITE #1
 ADMINISTRATION BLDG
 FLOOR 1
 COMMUNICATION ROOM
 PL 48 CT LIU
 w/CONNECTOR PANEL
 FO2: 1-48
 ON BACKBOARD UNDERNEATH
 CABLE TRAY. SEE BLUE TAPE
 FOR LOCATION
 PL 120' FO 48
 +20' SLACK LOOP
 SPL FO 48

| REVISION DATE: | APPROVED BY: | APPROVED DATE: |
|----------------|--------------|----------------|
| | | |
| | | |
| | | |
| | | |

PLD
PROLINE DESIGN, LLC
 1020 MONTICELLO CT., SUITE 201
 MONTGOMERY, AL 36117
 334-467-0243

PREPARED BY: PROLINE DESIGN 334-467-0243
 FOR:



CADD: PLD-MTT/FCH J2214
 DATE: 7-8-2022
 AS-BUILT DATE:

MAP 2A OF 29

SCALE: NTS

PROPOSED INSTALLATION OF FIBER OPTIC CABLE
 CITY of ALEXANDER CITY

MATCHLINE SEE MAP 2

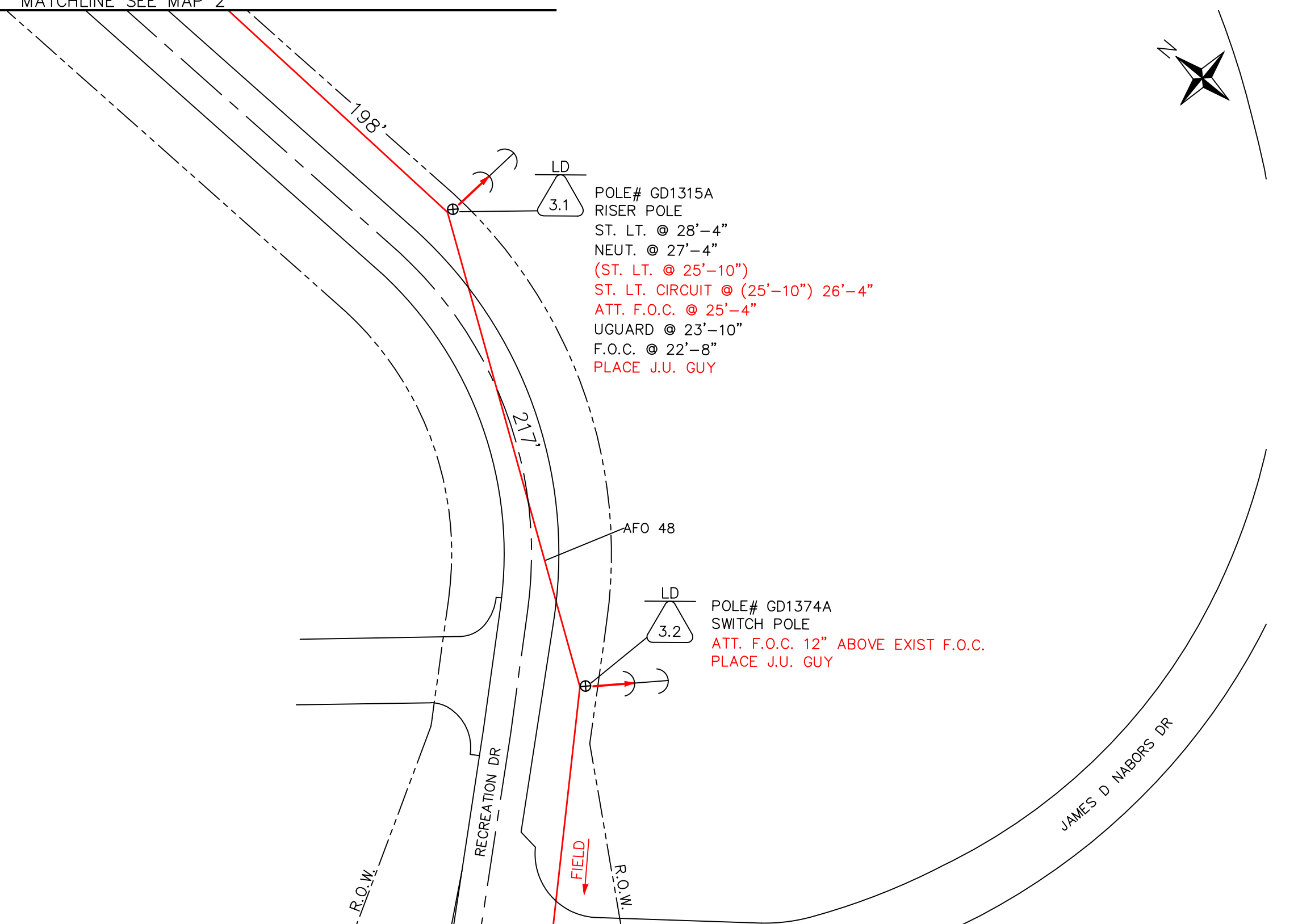
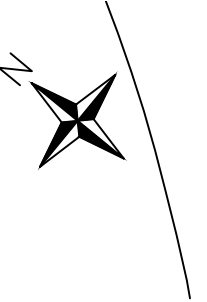

LD
3.1
POLE# GD1315A
RISER POLE
ST. LT. @ 28'-4"
NEUT. @ 27'-4"
(ST. LT. @ 25'-10")
ST. LT. CIRCUIT @ (25'-10") 26'-4"
ATT. F.O.C. @ 25'-4"
UGUARD @ 23'-10"
F.O.C. @ 22'-8"
PLACE J.U. GUY

LD
3.2
POLE# GD1374A
SWITCH POLE
ATT. F.O.C. 12" ABOVE EXIST F.O.C.
PLACE J.U. GUY

MATCHLINE SEE MAP 4

| | | |
|----------------|--------------|----------------|
| REVISION DATE: | APPROVED BY: | APPROVED DATE: |
| | | |
| | | |
| | | |
| | | |

PLD PROLINE DESIGN, LLC
1020 MONTICELLO CT., SUITE 201
MONTGOMERY, AL 36117
334-467-0243

PREPARED BY: PROLINE DESIGN 334-467-0243
FOR: 

| | |
|--|---------------|
| CADD: PLD-MTT/FCH J2214 | MAP 3 OF 29 |
| DATE: 7-8-2022 | SCALE: 1"=50' |
| AS-BUILT DATE: | |
| PROPOSED INSTALLATION OF FIBER OPTIC CABLE CITY of ALEXANDER CITY | |

MATCHLINE SEE MAP 3

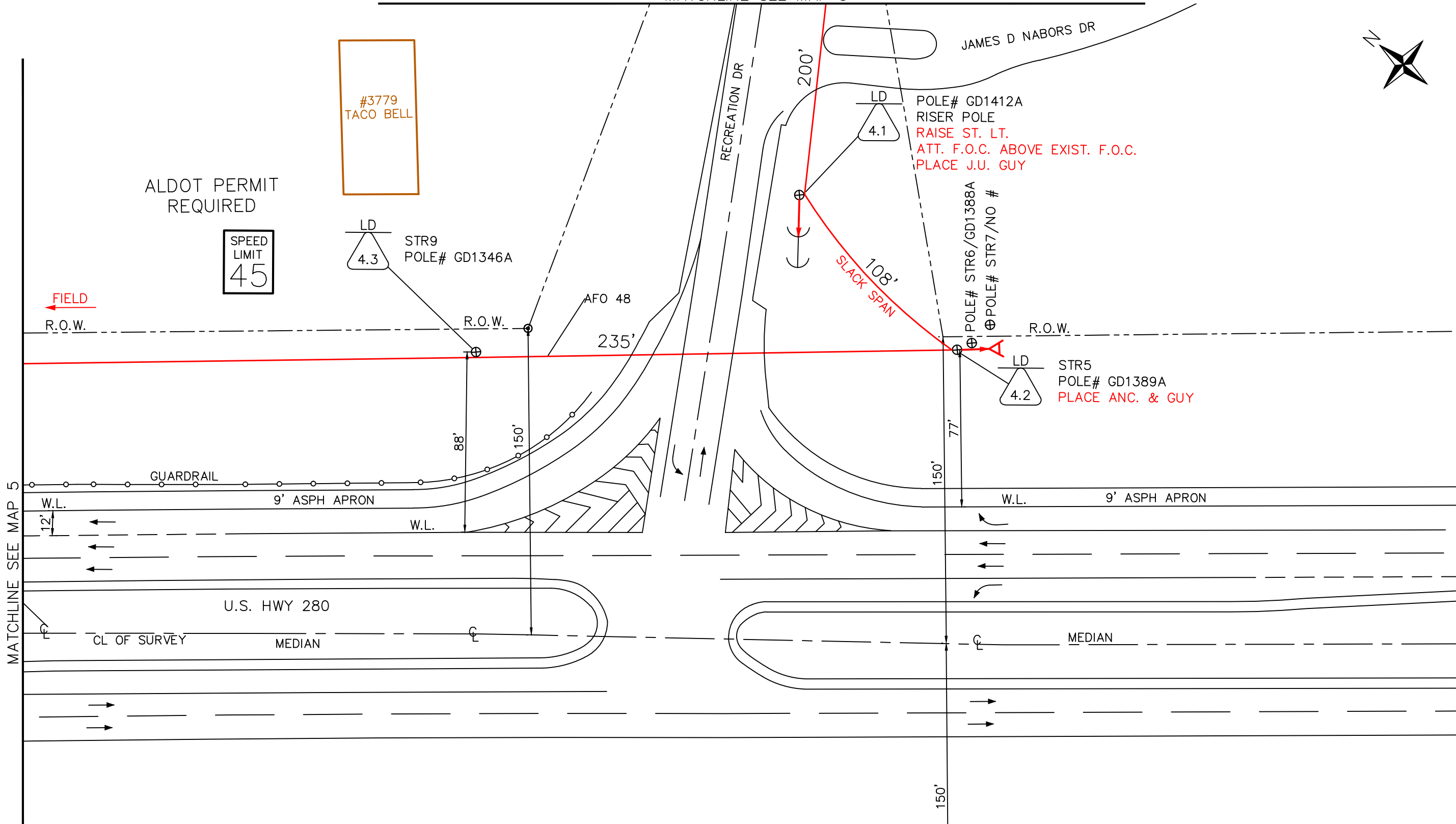
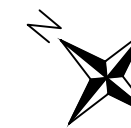

ALDOT PERMIT
REQUIRED

SPEED
LIMIT
45

#3779
TACO BELL

LD
4.3
STR9
POLE# GD1346A

LD
4.1
POLE# GD1412A
RISER POLE
RAISE ST. LT.
ATT. F.O.C. ABOVE EXIST. F.O.C.
PLACE J.U. GUY

POLE# STR6/GD1388A
POLE# STR7/NO #

LD
4.2
STR5
POLE# GD1389A
PLACE ANC. & GUY

| | | |
|----------------|--------------|----------------|
| REVISION DATE: | APPROVED BY: | APPROVED DATE: |
| | | |
| | | |
| | | |

PLD PROLINE DESIGN, LLC
1020 MONTICELLO CT., SUITE 201
MONTGOMERY, AL 36117
334-467-0243

PREPARED BY: PROLINE DESIGN 334-467-0243
FOR:



CADD: PLD-MTT/FCH J2214
DATE: 7-8-2022
AS-BUILT DATE:

MAP 4 OF 29
SCALE: 1"=50'

PROPOSED INSTALLATION OF FIBER OPTIC CABLE
CITY of ALEXANDER CITY

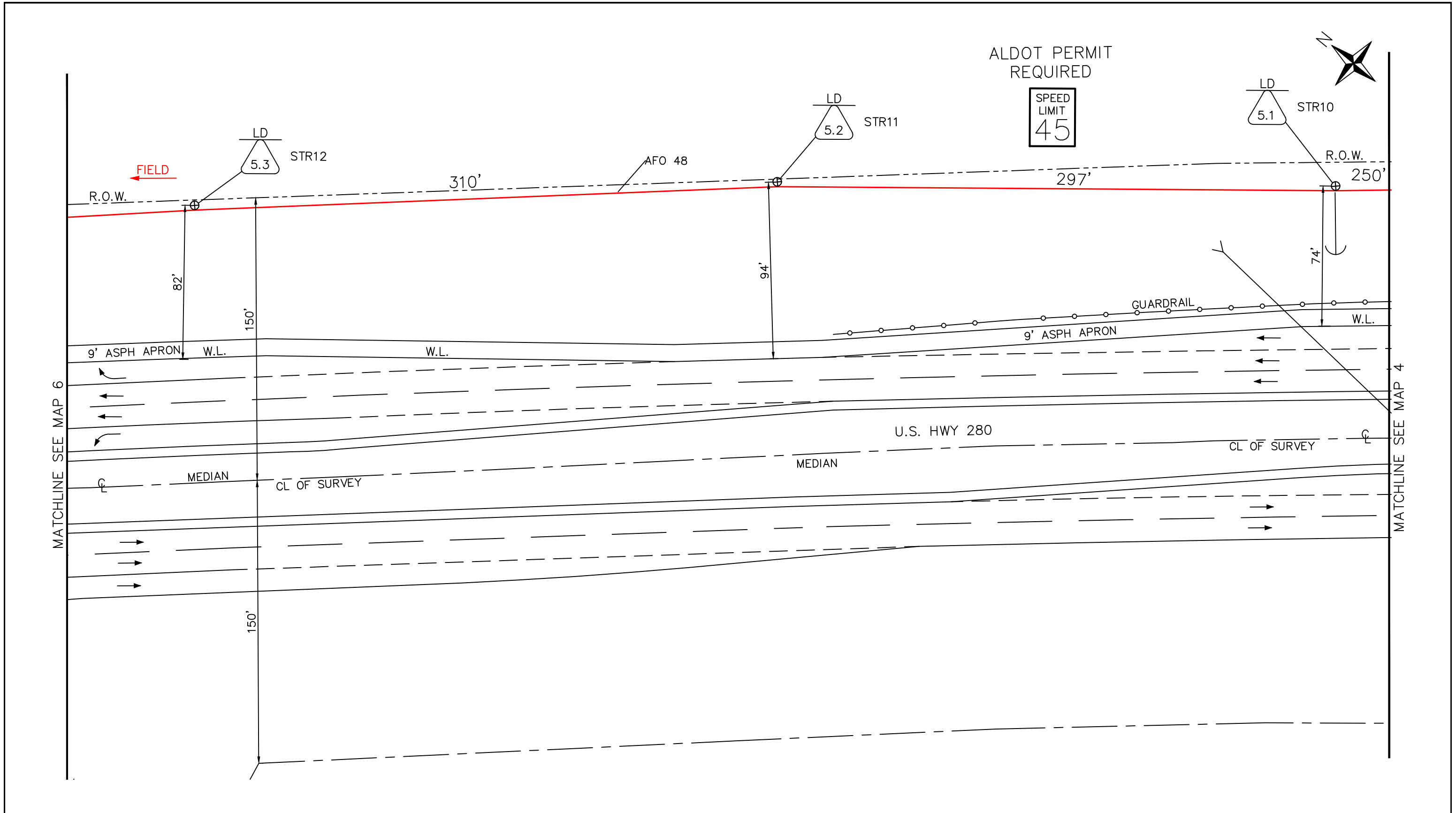

| | | |
|----------------|--------------|----------------|
| REVISION DATE: | APPROVED BY: | APPROVED DATE: |
| | | |
| | | |
| | | |

PLD PROLINE DESIGN, LLC
 1020 MONTICELLO CT., SUITE 201
 MONTGOMERY, AL 36117
 334-467-0243

PREPARED BY: PROLINE DESIGN 334-467-0243
 FOR: 

CADD: PLD-MTT/FCH J2214
 DATE: 7-8-2022
 AS-BUILT DATE:
 MAP 5 OF 29
 SCALE: 1"=50'
 PROPOSED INSTALLATION OF FIBER OPTIC CABLE
 CITY of ALEXANDER CITY

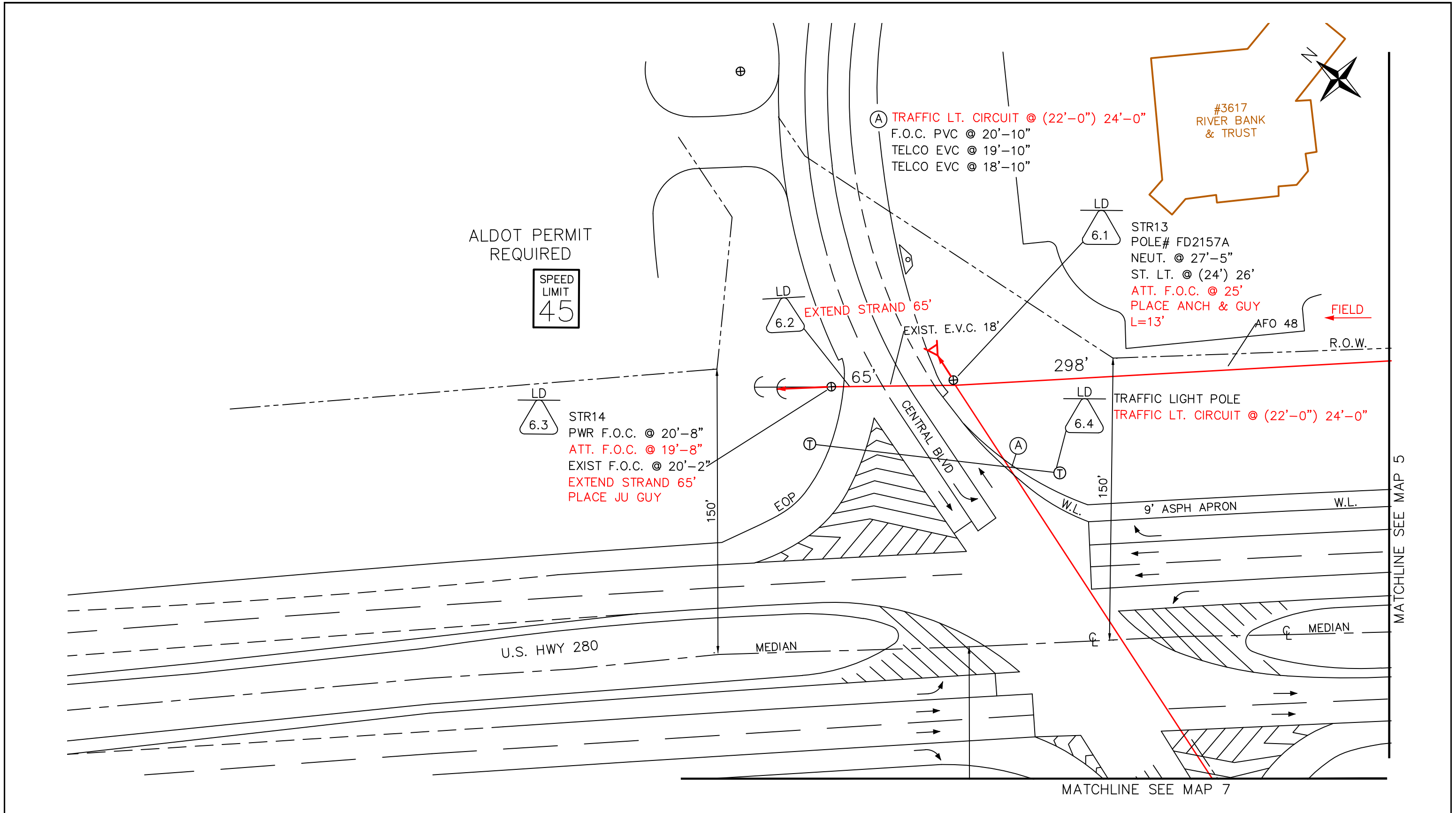

| | | |
|----------------|--------------|----------------|
| REVISION DATE: | APPROVED BY: | APPROVED DATE: |
| | | |
| | | |
| | | |

PLD PROLINE DESIGN, LLC
 1020 MONTICELLO CT., SUITE 201
 MONTGOMERY, AL 36117
 334-467-0243

PREPARED BY: PROLINE DESIGN 334-467-0243
 FOR: 

CADD: PLD-MTT/FCH J2214
 DATE: 7-8-2022
 AS-BUILT DATE:
 MAP 6 OF 29
 SCALE: 1"=50'
 PROPOSED INSTALLATION OF FIBER OPTIC CABLE
 CITY of ALEXANDER CITY

PROFILE VIEW
CENTRAL BLVD
LOOKING NORTH
SEE MAP 6 FOR PLAN VIEW

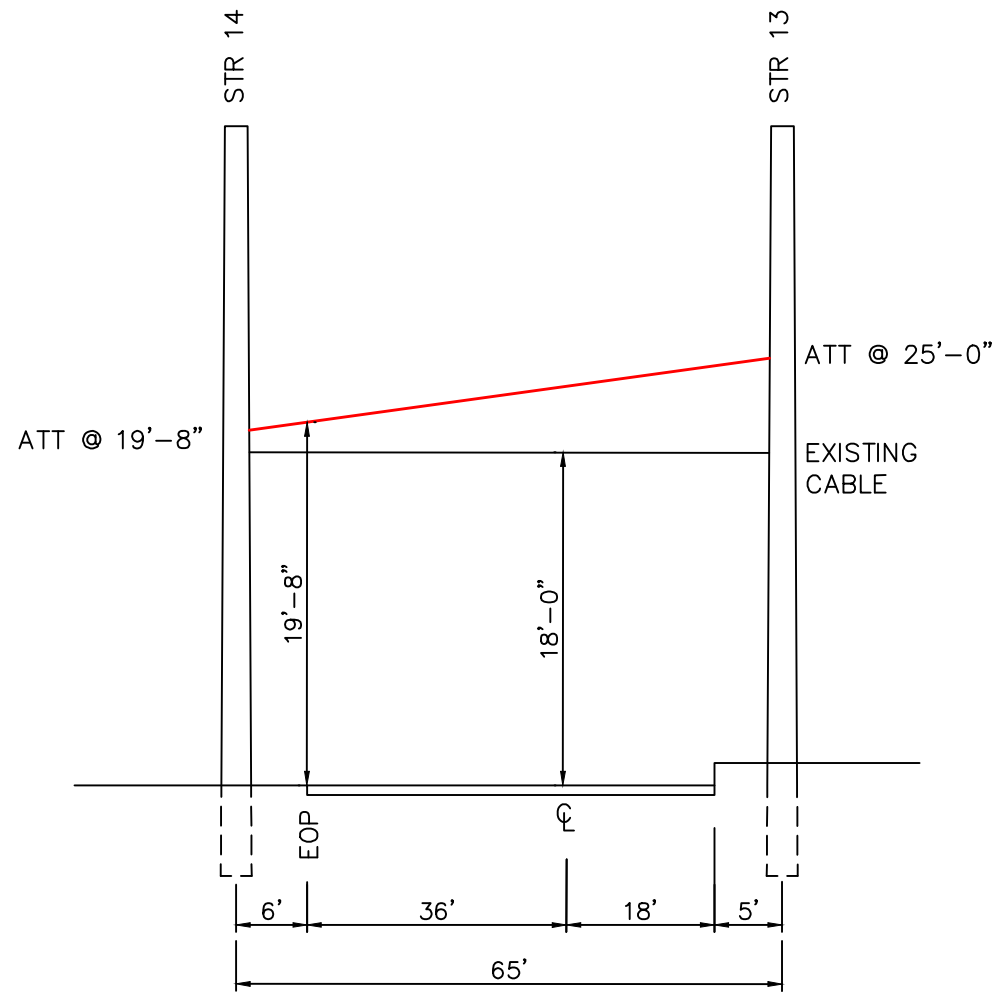

PROFILE VIEW
US 280/SR 22
LOOKING EAST
SEE MAP 6 FOR PLAN VIEW

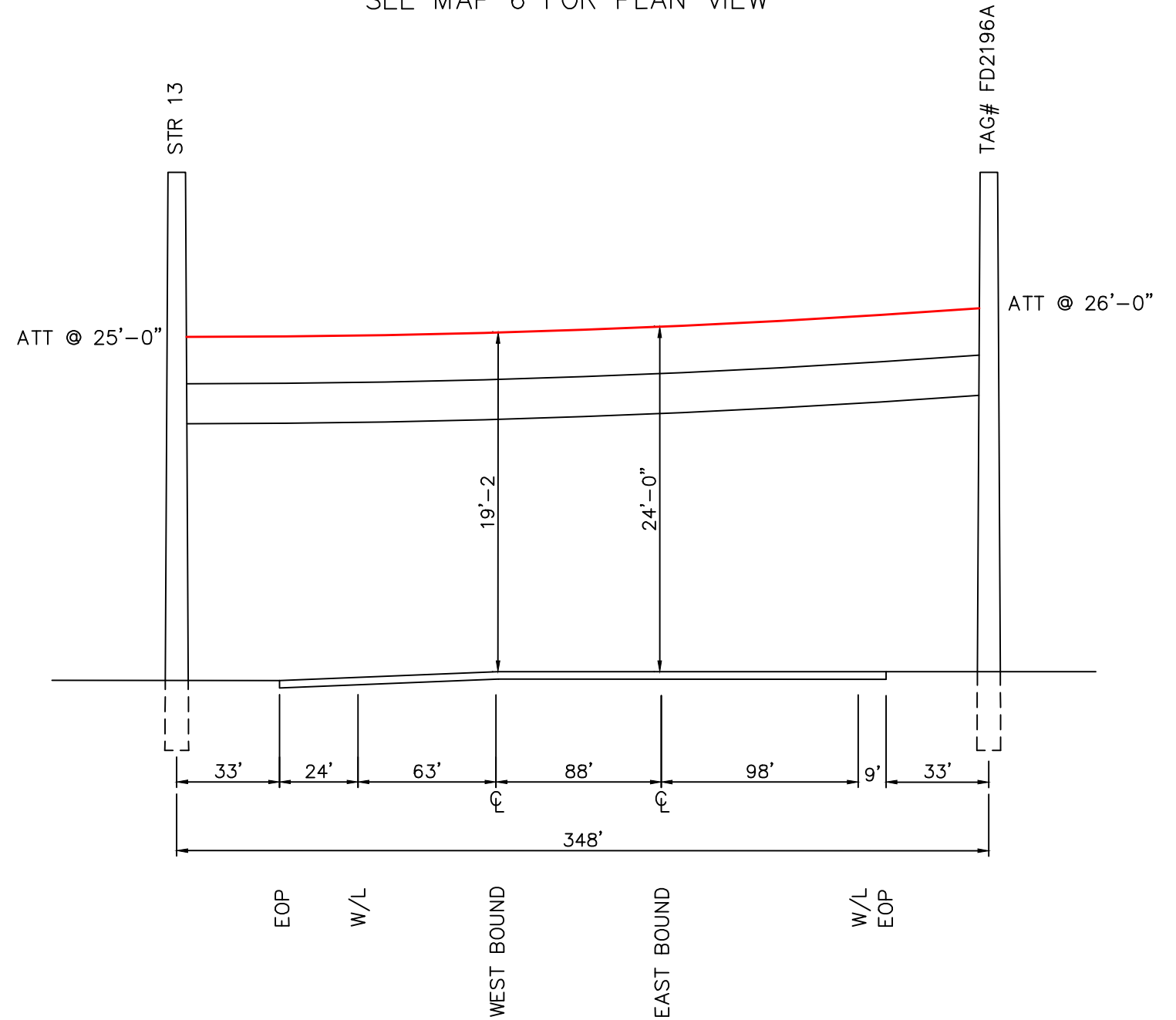

| | | |
|----------------|--------------|----------------|
| REVISION DATE: | APPROVED BY: | APPROVED DATE: |
| | | |
| | | |
| | | |

PLD PROLINE DESIGN, LLC
1020 MONTICELLO CT., SUITE 201
MONTGOMERY, AL 36117
334-467-0243

PREPARED BY: PROLINE DESIGN 334-467-0243
FOR:



CADD: PLD-MTT/FCH J2214
DATE: 7-8-2022
AS-BUILT DATE:

MAP 6A OF 29

SCALE: NTS

PROPOSED INSTALLATION OF FIBER OPTIC CABLE
CITY of ALEXANDER CITY

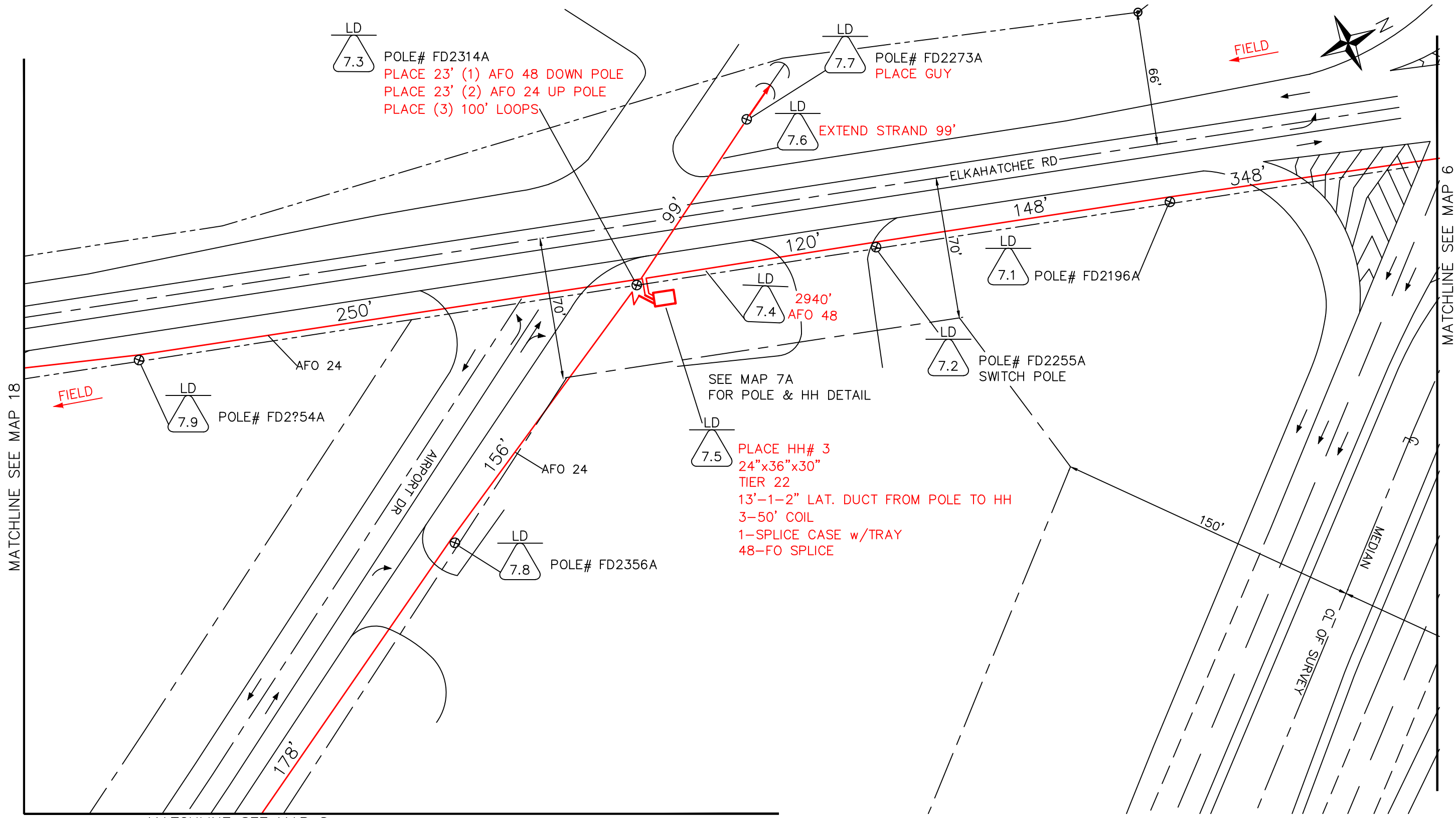

| REVISION DATE: | APPROVED BY: | APPROVED DATE: |
|----------------|--------------|----------------|
| | | |
| | | |
| | | |
| | | |

PLD PROLINE DESIGN, LLC
 1020 MONTICELLO CT., SUITE 201
 MONTGOMERY, AL 36117
 334-467-0243

PREPARED BY: PROLINE DESIGN 334-467-0243
 FOR: 

CADD: PLD-MTT/FCH J2214
 DATE: 7-8-2022
 AS-BUILT DATE:
 MAP 7 OF 29
 SCALE: 1"=50'
 PROPOSED INSTALLATION OF FIBER OPTIC CABLE
 CITY of ALEXANDER CITY

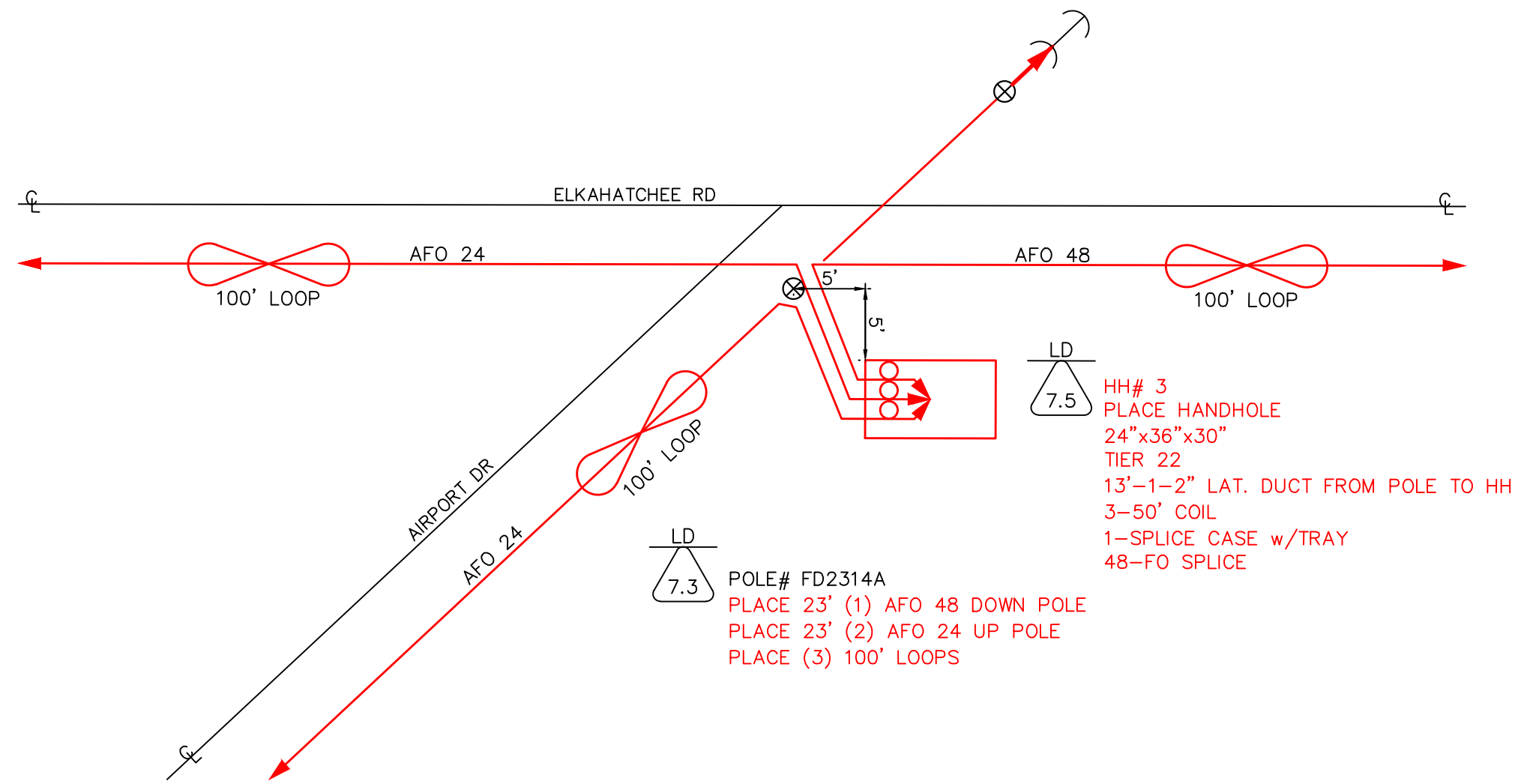

| REVISION DATE: | APPROVED BY: | APPROVED DATE: |
|----------------|--------------|----------------|
| | | |
| | | |
| | | |
| | | |

PLD PROLINE DESIGN, LLC
 1020 MONTICELLO CT., SUITE 201
 MONTGOMERY, AL 36117
 334-467-0243

PREPARED BY: PROLINE DESIGN 334-467-0243
 FOR: 

CADD: PLD-MTT/FCH J2214
 DATE: 7-8-2022
 AS-BUILT DATE:
 MAP 7A OF 29
 SCALE: NTS
 PROPOSED INSTALLATION OF FIBER OPTIC CABLE
 CITY of ALEXANDER CITY



APCO SUB-STATION

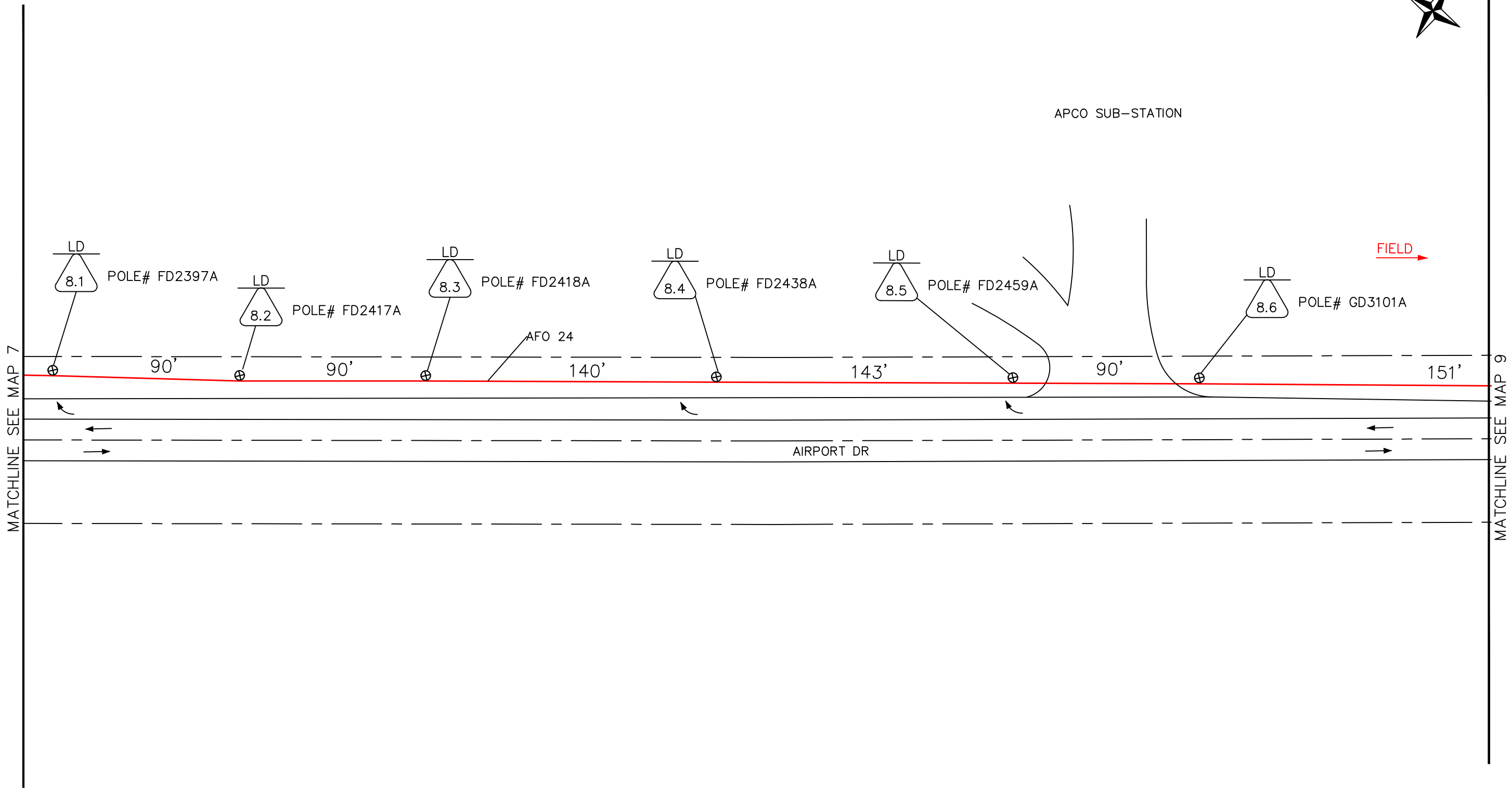

| | | |
|----------------|--------------|----------------|
| REVISION DATE: | APPROVED BY: | APPROVED DATE: |
| | | |
| | | |
| | | |
| | | |

PLD PROLINE DESIGN, LLC
 1020 MONTICELLO CT., SUITE 201
 MONTGOMERY, AL 36117
 334-467-0243

PREPARED BY: PROLINE DESIGN 334-467-0243
 FOR: 

CADD: PLD-MTT/FCH J2214
 DATE: 7-8-2022
 AS-BUILT DATE:
 MAP 8 OF 29
 SCALE: 1"=50'
 PROPOSED INSTALLATION OF FIBER OPTIC CABLE
 CITY of ALEXANDER CITY

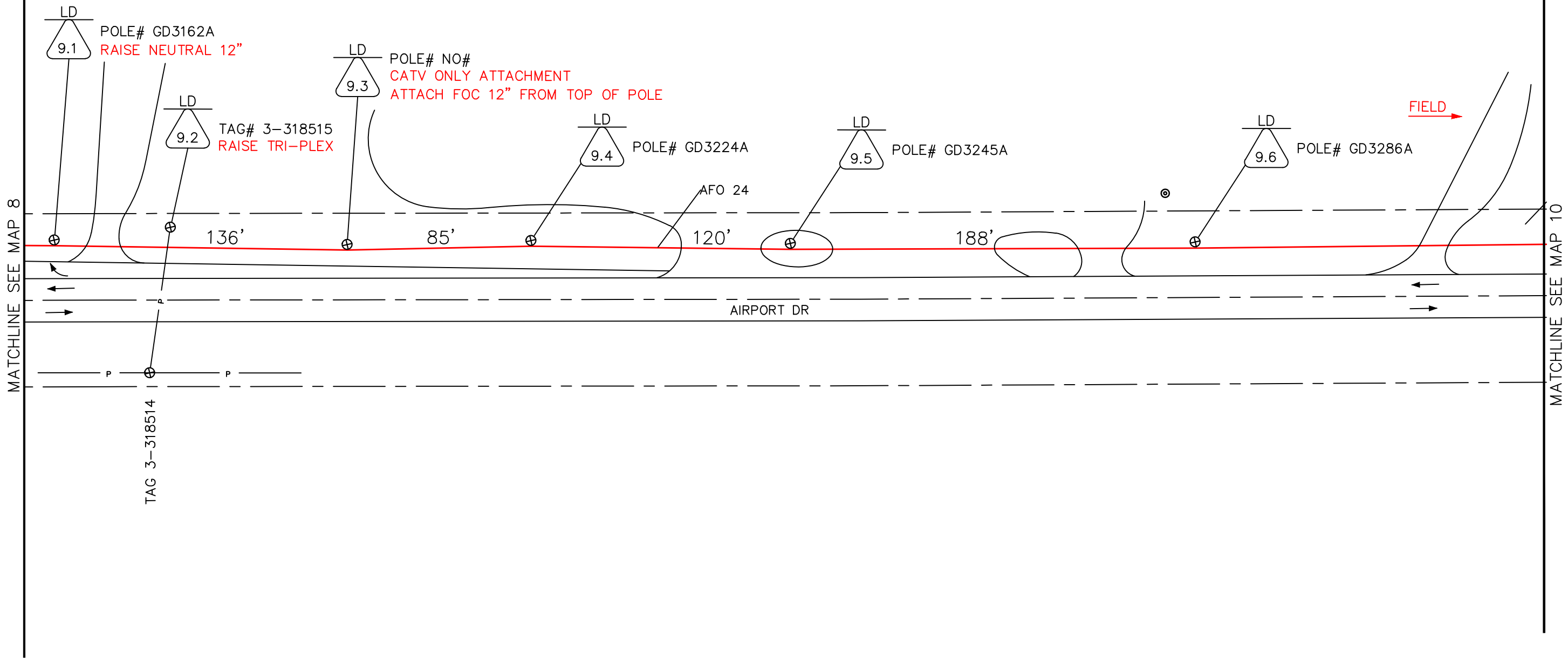

MATCHLINE SEE MAP 8

MATCHLINE SEE MAP 10

| | | |
|----------------|--------------|----------------|
| REVISION DATE: | APPROVED BY: | APPROVED DATE: |
| | | |
| | | |
| | | |

PLD PROLINE DESIGN, LLC
 1020 MONTICELLO CT., SUITE 201
 MONTGOMERY, AL 36117
 334-467-0243

PREPARED BY: PROLINE DESIGN 334-467-0243
 FOR: 

CADD: PLD-MTT/FCH J2214
 DATE: 7-8-2022
 AS-BUILT DATE:
 MAP 9 OF 29
 SCALE: 1"=50'
 PROPOSED INSTALLATION OF FIBER OPTIC CABLE
 CITY of ALEXANDER CITY

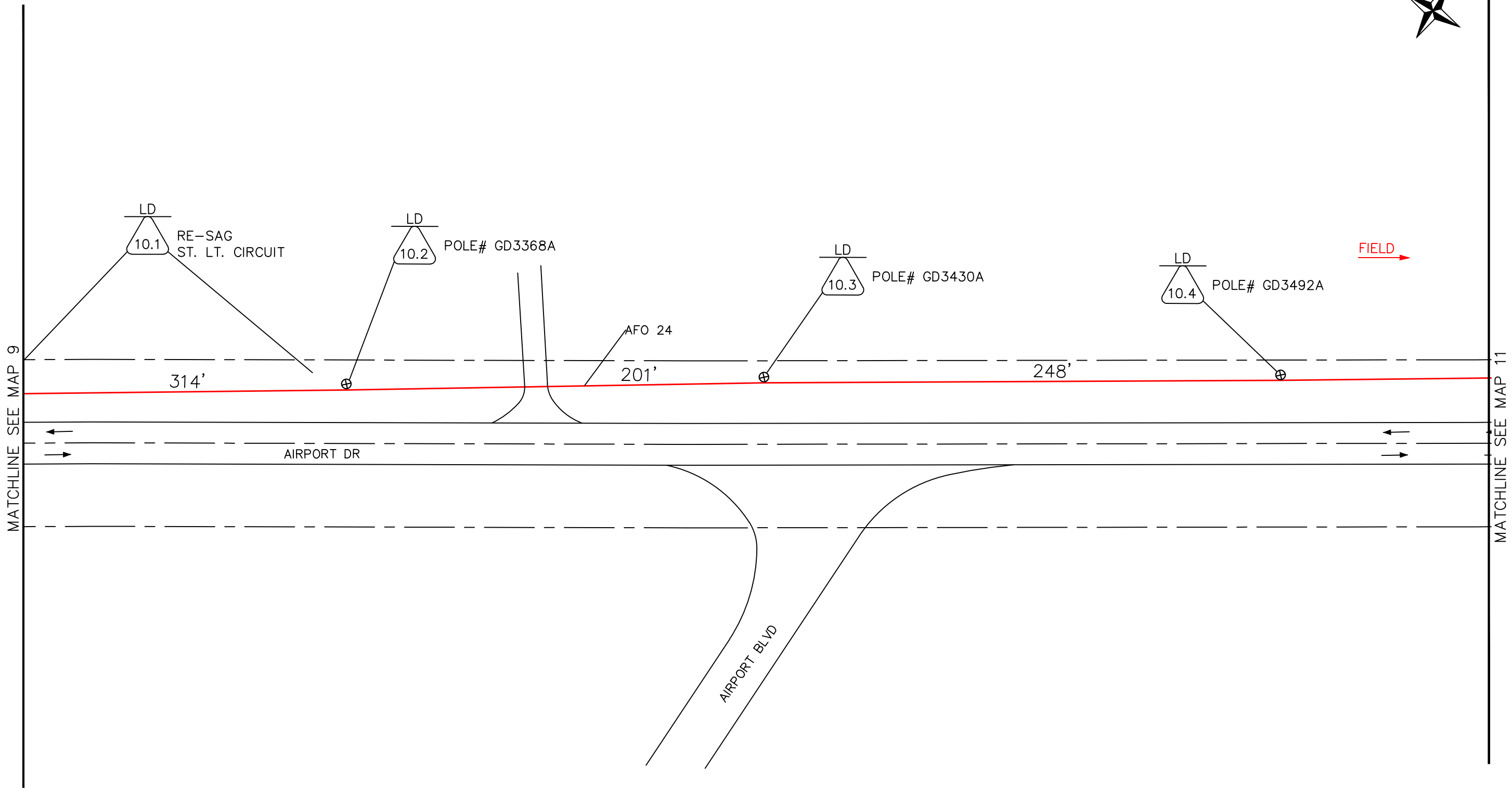

| | | |
|----------------|--------------|----------------|
| REVISION DATE: | APPROVED BY: | APPROVED DATE: |
| | | |
| | | |
| | | |
| | | |

PLD PROLINE DESIGN, LLC
 1020 MONTICELLO CT., SUITE 201
 MONTGOMERY, AL 36117
 334-467-0243

PREPARED BY: PROLINE DESIGN 334-467-0243
 FOR: 

CADD: PLD-MTT/FCH J2214
 DATE: 7-8-2022
 AS-BUILT DATE:
 MAP 10 OF 29
 SCALE: 1"=50'
 PROPOSED INSTALLATION OF FIBER OPTIC CABLE
 CITY of ALEXANDER CITY

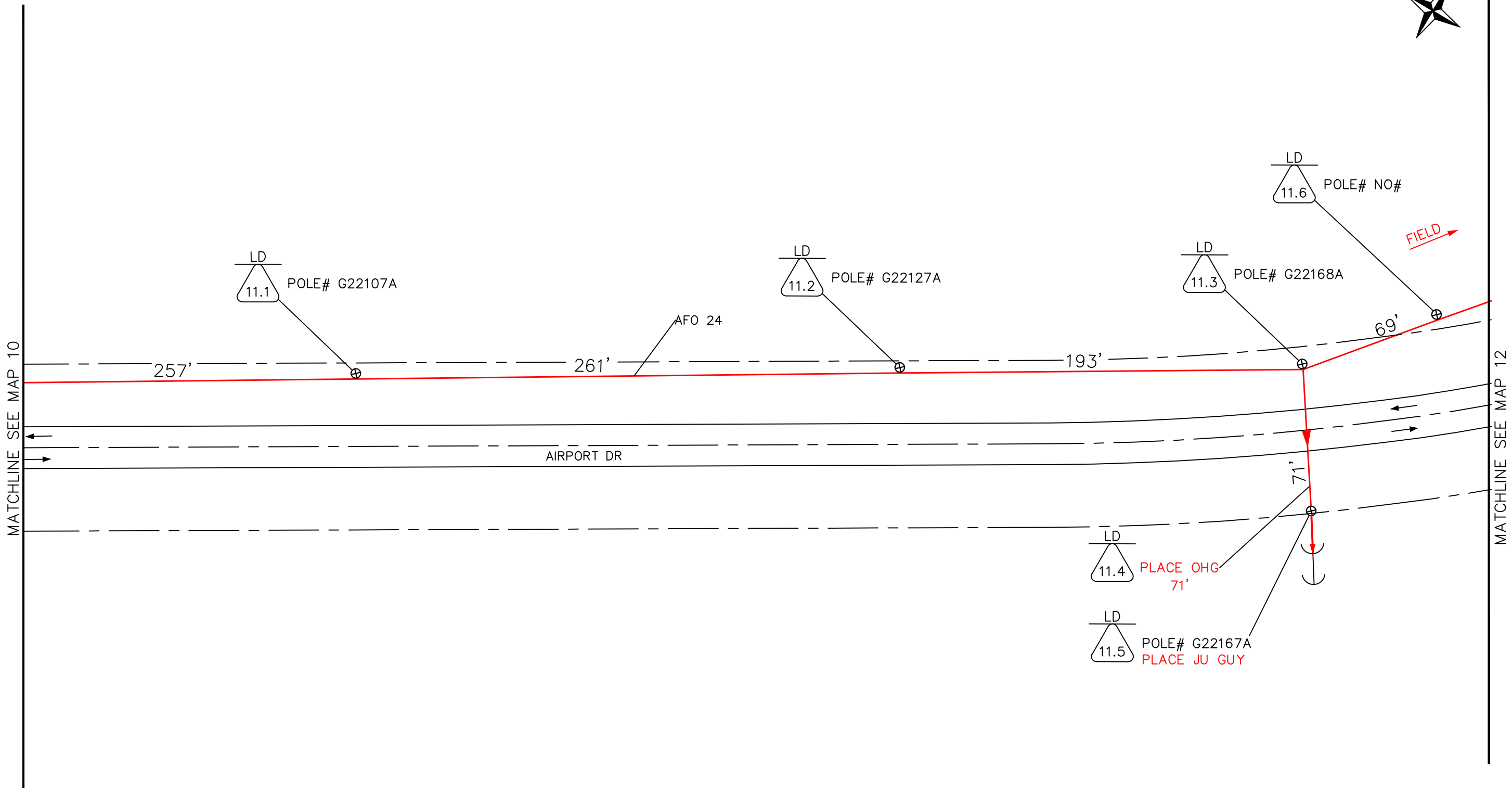

| REVISION DATE: | APPROVED BY: | APPROVED DATE: |
|----------------|--------------|----------------|
| | | |
| | | |
| | | |
| | | |

PLD PROLINE DESIGN, LLC
 1020 MONTICELLO CT., SUITE 201
 MONTGOMERY, AL 36117
 334-467-0243

PREPARED BY: PROLINE DESIGN 334-467-0243
 FOR: 

CADD: PLD-MTT/FCH J2214
 DATE: 7-8-2022
 AS-BUILT DATE:
 MAP 11 OF 29
 SCALE: 1"=50'
 PROPOSED INSTALLATION OF FIBER OPTIC CABLE
 CITY of ALEXANDER CITY

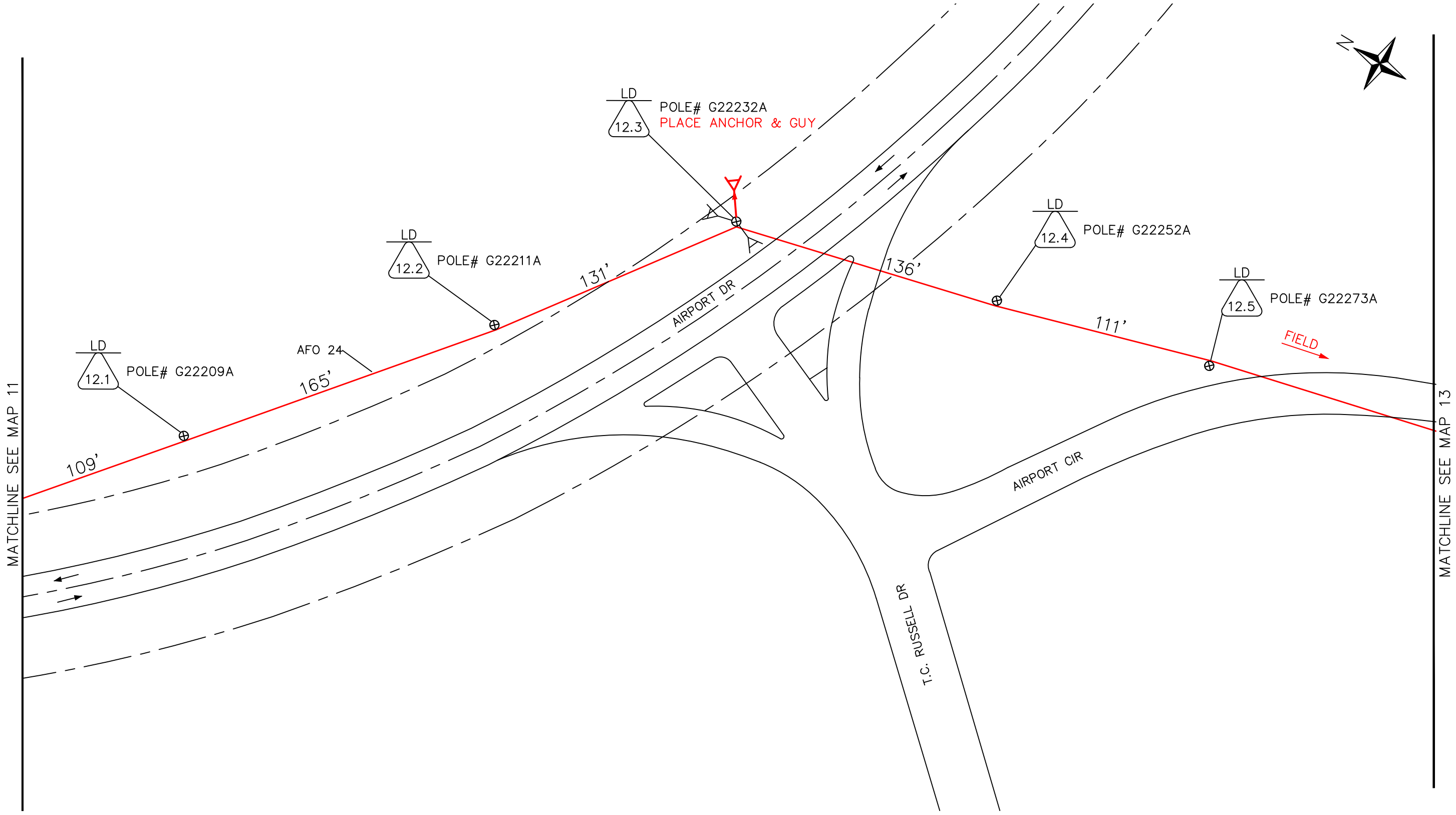

| REVISION DATE: | APPROVED BY: | APPROVED DATE: |
|----------------|--------------|----------------|
| | | |
| | | |
| | | |
| | | |

PLD PROLINE DESIGN, LLC
 1020 MONTICELLO CT., SUITE 201
 MONTGOMERY, AL 36117
 334-467-0243

PREPARED BY: PROLINE DESIGN 334-467-0243
 FOR:

CADD: PLD-MTT/FCH J2214
 DATE: 7-8-2022
 AS-BUILT DATE:
 MAP 12 OF 29
 SCALE: 1"=50'
 PROPOSED INSTALLATION OF FIBER OPTIC CABLE
 CITY of ALEXANDER CITY

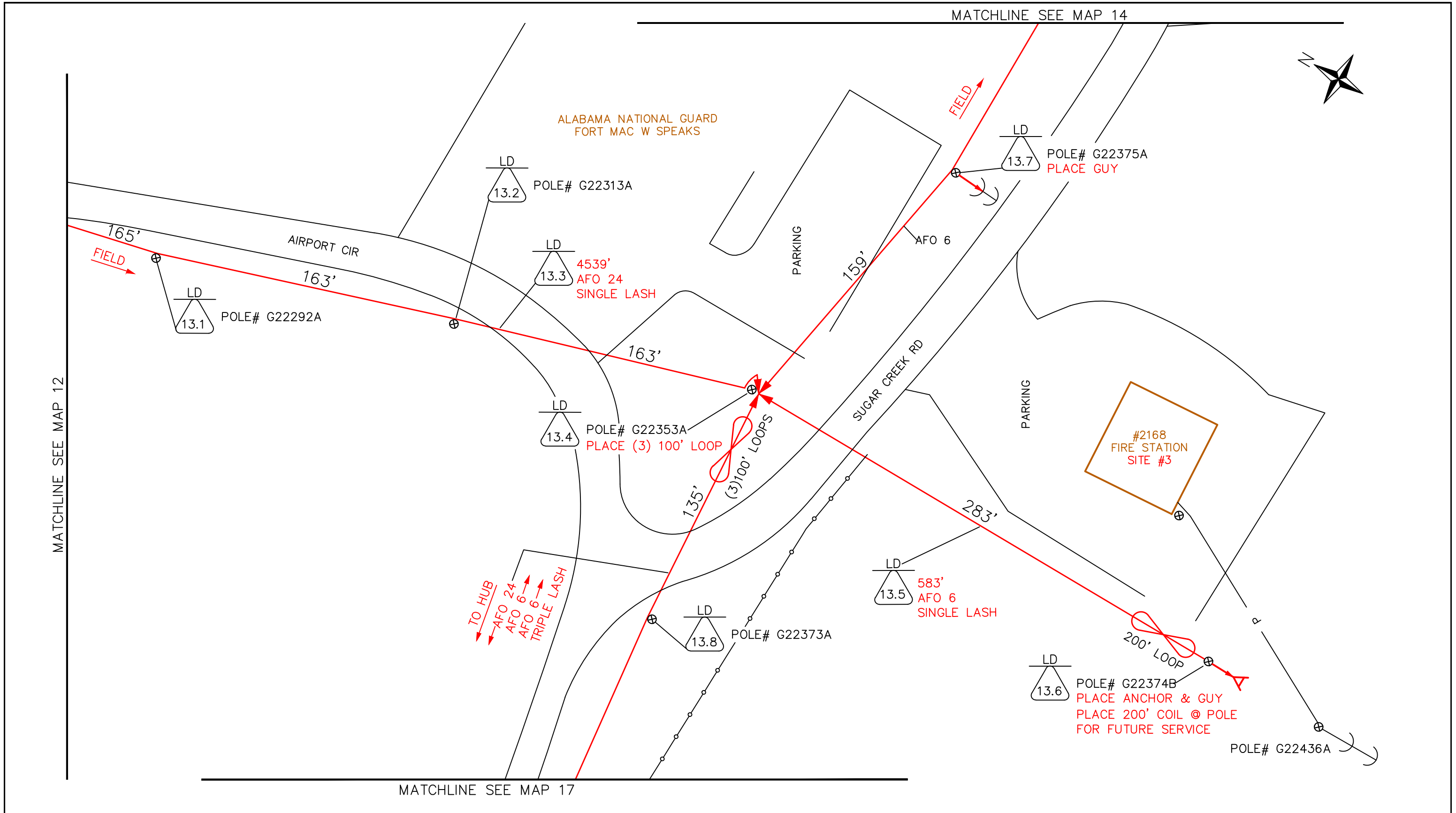

| REVISION DATE: | APPROVED BY: | APPROVED DATE: |
|----------------|--------------|----------------|
| | | |
| | | |
| | | |
| | | |

PLD PROLINE DESIGN, LLC
1020 MONTICELLO CT., SUITE 201
MONTGOMERY, AL 36117
334-467-0243

PREPARED BY: PROLINE DESIGN 334-467-0243
FOR: **ALEXANDER CITY**
ALABAMA

CADD: PLD-MTT/FCH J2214
DATE: 7-8-2022
AS-BUILT DATE:

MAP 13 OF 29
SCALE: 1"=50'

PROPOSED INSTALLATION OF FIBER OPTIC CABLE
CITY of ALEXANDER CITY

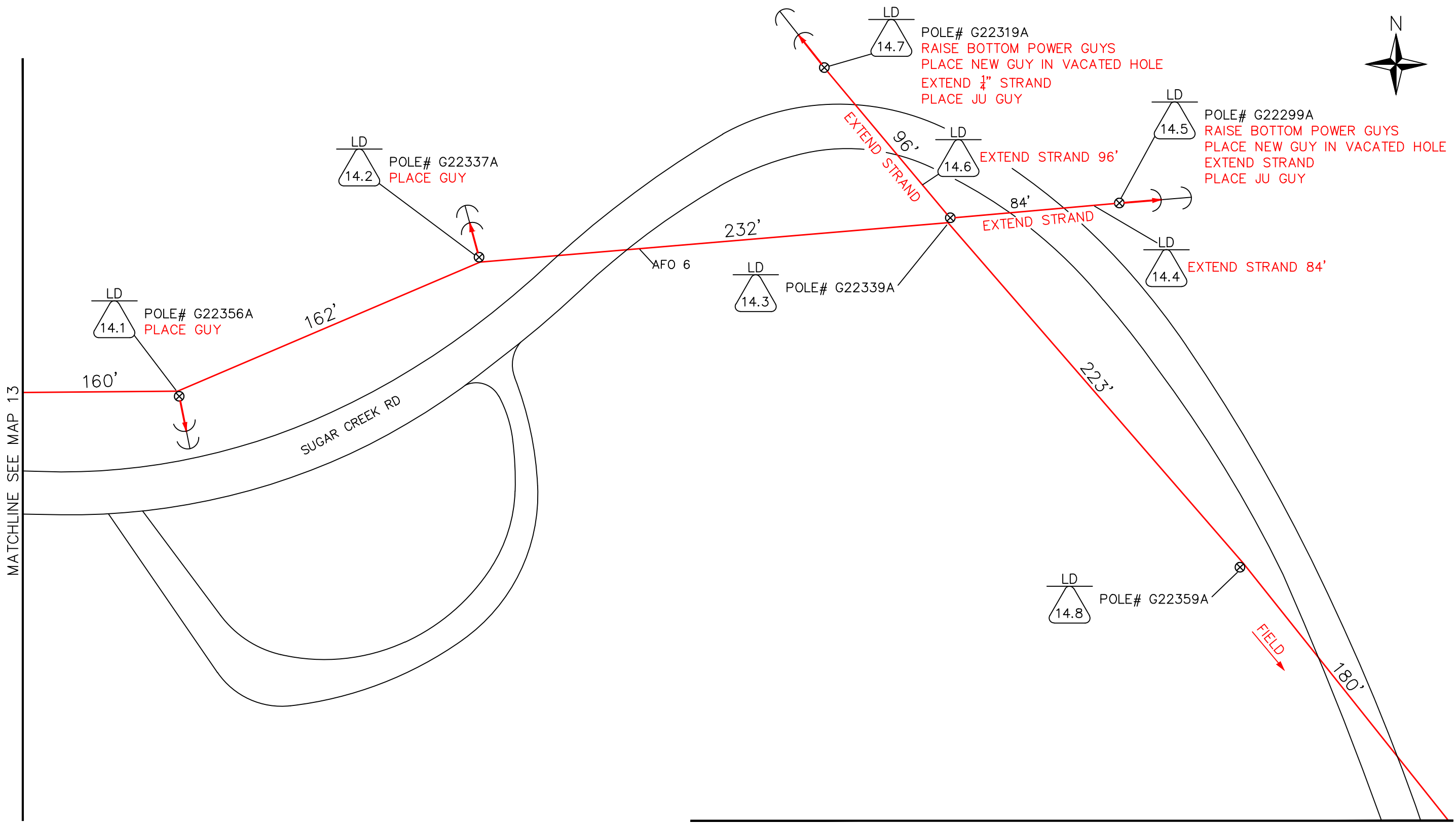

MATCHLINE SEE MAP 13

MATCHLINE SEE MAP 15

| REVISION DATE: | APPROVED BY: | APPROVED DATE: |
|----------------|--------------|----------------|
| | | |
| | | |
| | | |
| | | |

PLD PROLINE DESIGN, LLC
 1020 MONTICELLO CT., SUITE 201
 MONTGOMERY, AL 36117
 334-467-0243

PREPARED BY: PROLINE DESIGN 334-467-0243
 FOR: 

| | |
|--|---------------|
| CADD: PLD-MTT/FCH J2214 | MAP 14 OF 29 |
| DATE: 7-8-2022 | SCALE: 1"=50' |
| AS-BUILT DATE: | |
| PROPOSED INSTALLATION OF FIBER OPTIC CABLE CITY of ALEXANDER CITY | |

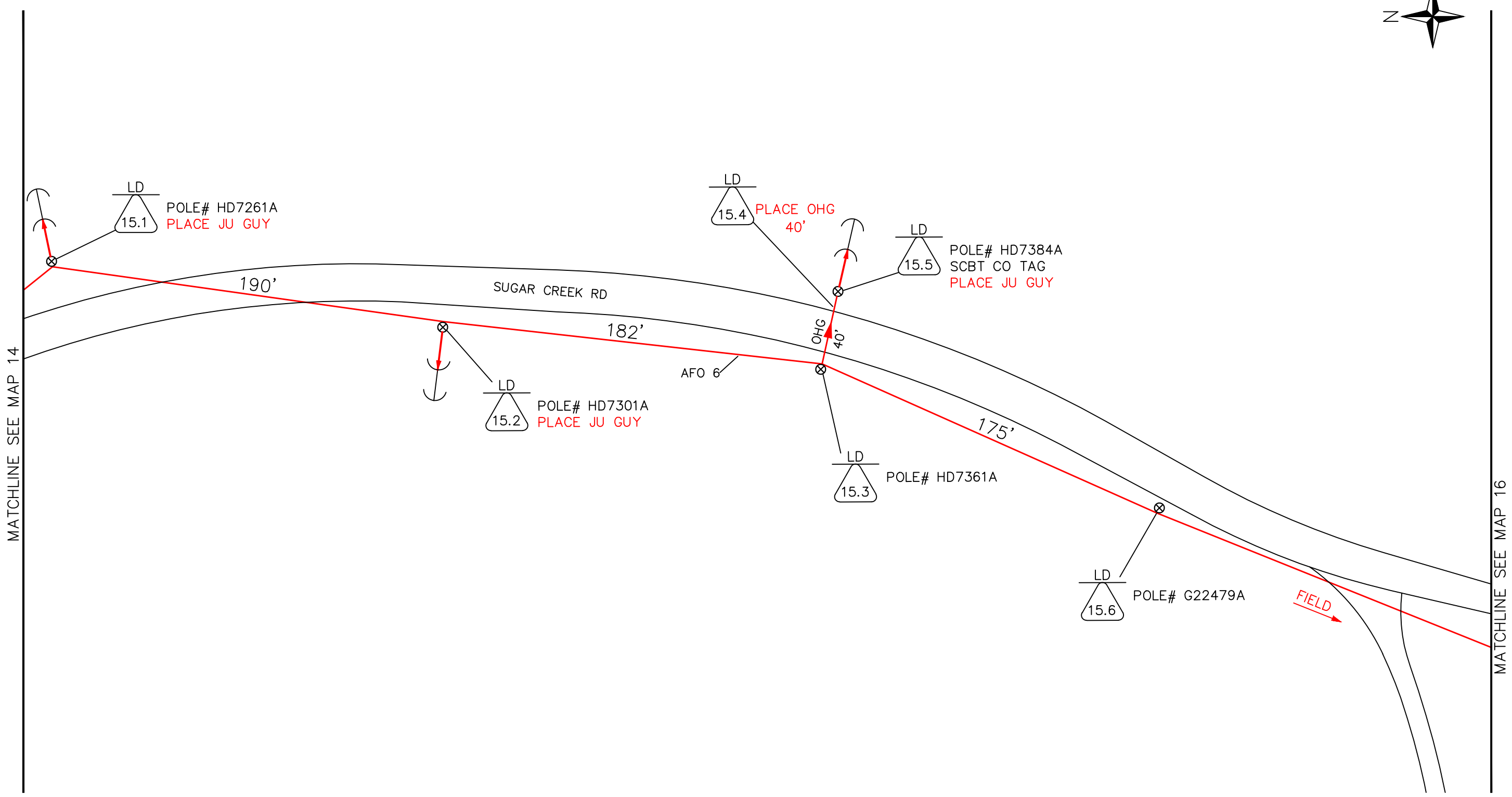

| REVISION DATE: | APPROVED BY: | APPROVED DATE: |
|----------------|--------------|----------------|
| | | |
| | | |
| | | |
| | | |

PLD PROLINE DESIGN, LLC
 1020 MONTICELLO CT., SUITE 201
 MONTGOMERY, AL 36117
 334-467-0243

PREPARED BY: PROLINE DESIGN 334-467-0243
 FOR: 

CADD: PLD-MTT/FCH J2214
 DATE: 7-8-2022
 AS-BUILT DATE:
 MAP 15 OF 29
 SCALE: 1"=50'
 PROPOSED INSTALLATION OF FIBER OPTIC CABLE
 CITY of ALEXANDER CITY

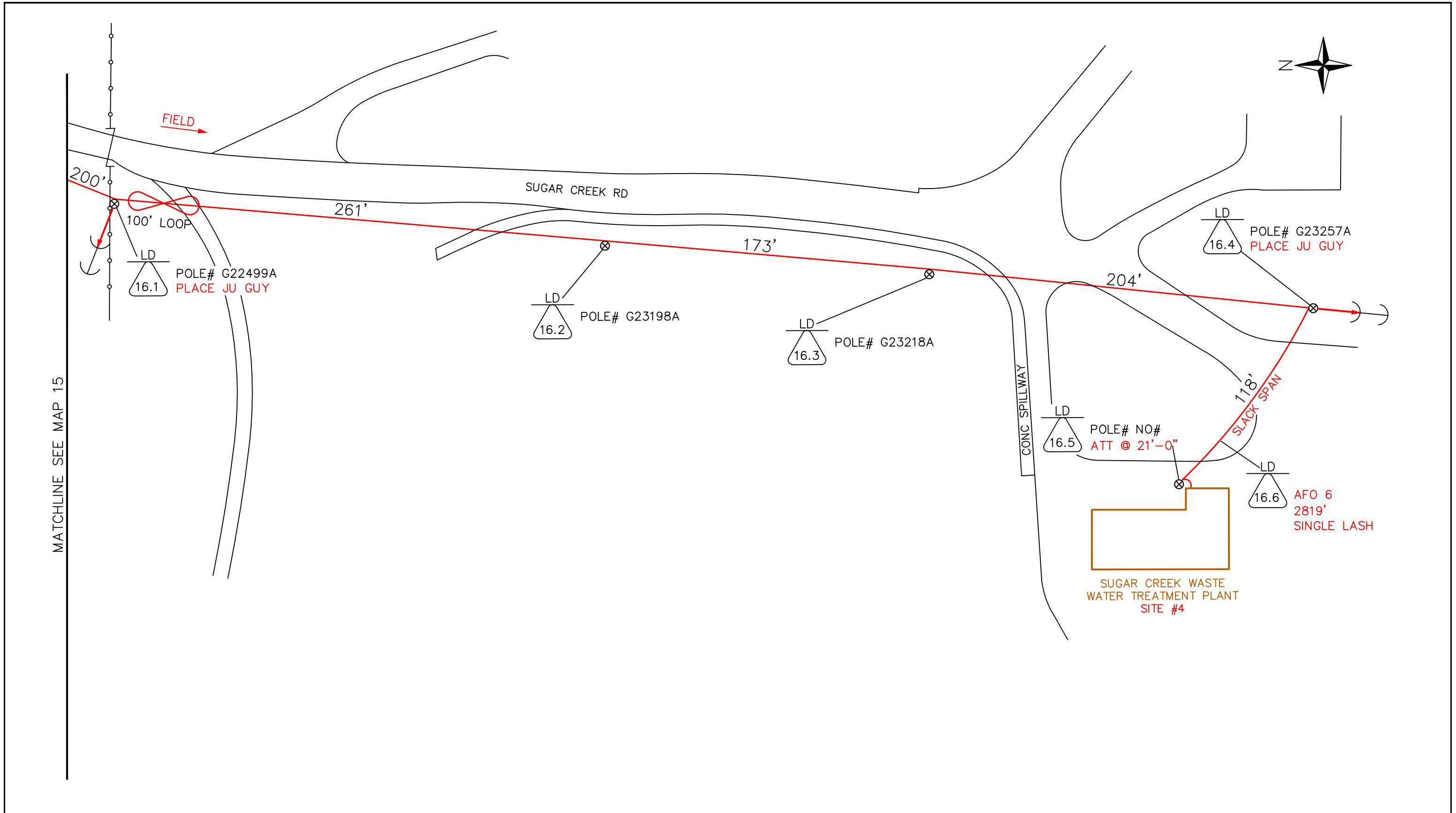

| REVISION DATE: | APPROVED BY: | APPROVED DATE: |
|----------------|--------------|----------------|
| | | |
| | | |
| | | |
| | | |

PLD PROLINE DESIGN, LLC
 1020 MONTICELLO CT., SUITE 201
 MONTGOMERY, AL 36117
 334-467-0243

PREPARED BY: PROLINE DESIGN 334-467-0243
 FOR: 

CADD: PLD-MTT/FCH J2214
 DATE: 7-8-2022
 AS-BUILT DATE:
 MAP 16 OF 29
 SCALE: 1"=50'
 PROPOSED INSTALLATION OF FIBER OPTIC CABLE
 CITY of ALEXANDER CITY

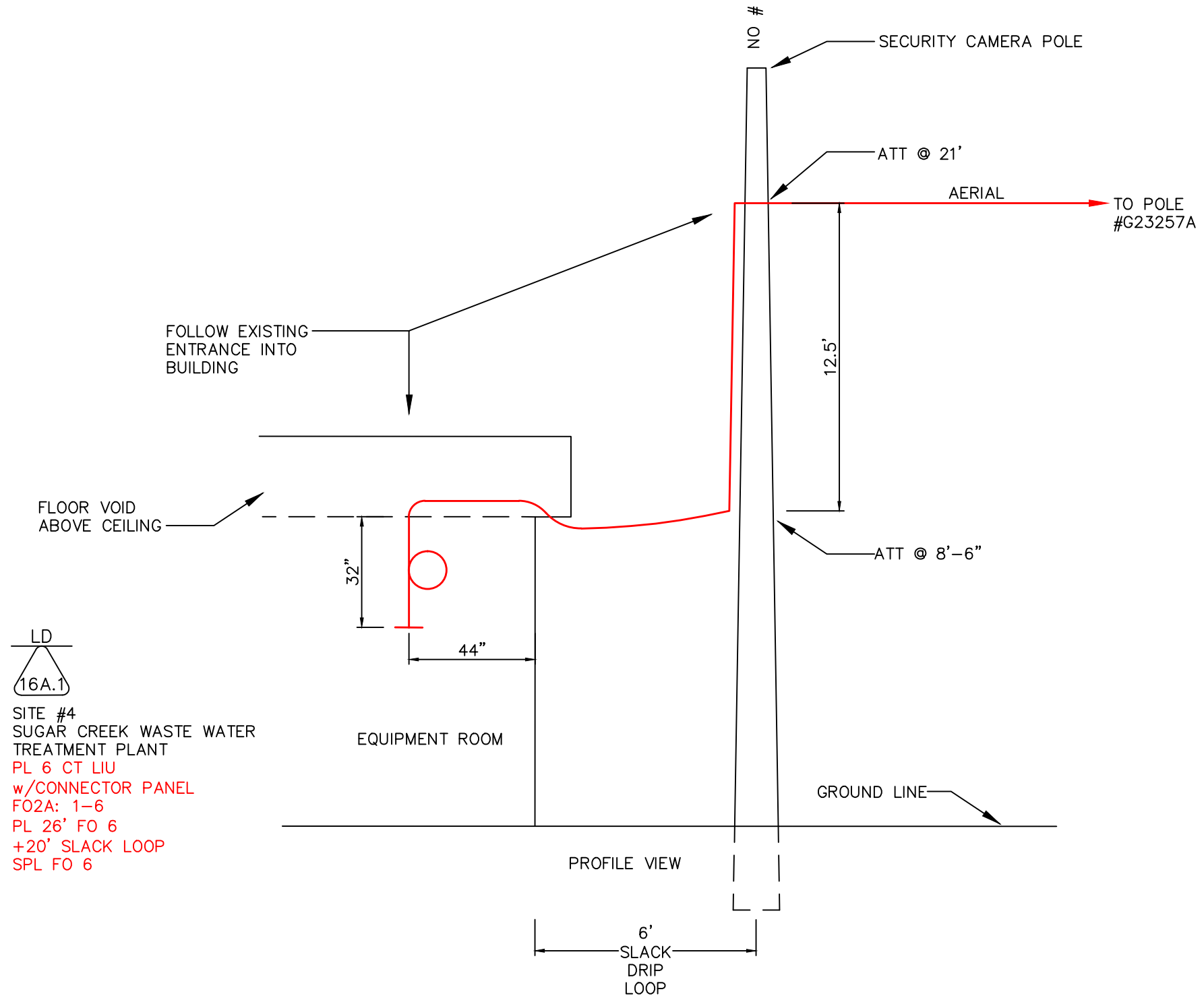

LD
16A.1
SITE #4
SUGAR CREEK WASTE WATER
TREATMENT PLANT
PL 6 CT LIU
w/CONNECTOR PANEL
FO2A: 1-6
PL 26' FO 6
+20' SLACK LOOP
SPL FO 6

| | | |
|----------------|--------------|----------------|
| REVISION DATE: | APPROVED BY: | APPROVED DATE: |
| | | |
| | | |
| | | |
| | | |

PLD PROLINE DESIGN, LLC
1020 MONTICELLO CT., SUITE 201
MONTGOMERY, AL 36117
334-467-0243

PREPARED BY: PROLINE DESIGN 334-467-0243
FOR:



CADD: PLD-MTT/FCH J2214
DATE: 7-8-2022
AS-BUILT DATE:

MAP 16A OF 29

SCALE: NTS

PROPOSED INSTALLATION OF FIBER OPTIC CABLE
CITY of ALEXANDER CITY

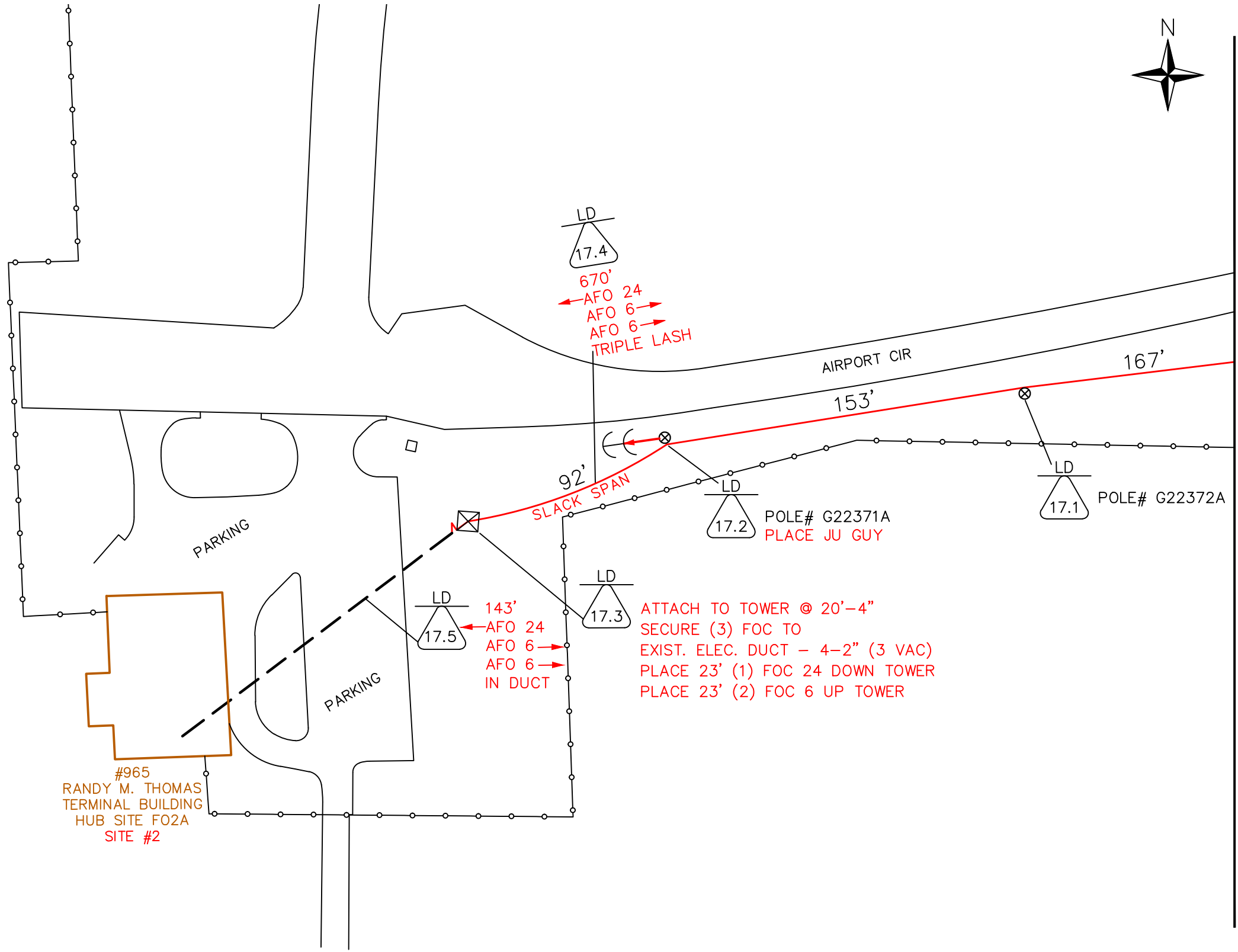

| | | |
|----------------|--------------|----------------|
| REVISION DATE: | APPROVED BY: | APPROVED DATE: |
| | | |
| | | |
| | | |

PLD PROLINE DESIGN, LLC
 1020 MONTICELLO CT., SUITE 201
 MONTGOMERY, AL 36117
 334-467-0243

PREPARED BY: PROLINE DESIGN 334-467-0243
 FOR: 

CADD: PLD-MTT/FCH J2214
 DATE: 7-8-2022
 AS-BUILT DATE:
 MAP 17 OF 29
 SCALE: 1"=50'
 PROPOSED INSTALLATION OF FIBER OPTIC CABLE
 CITY of ALEXANDER CITY

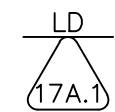
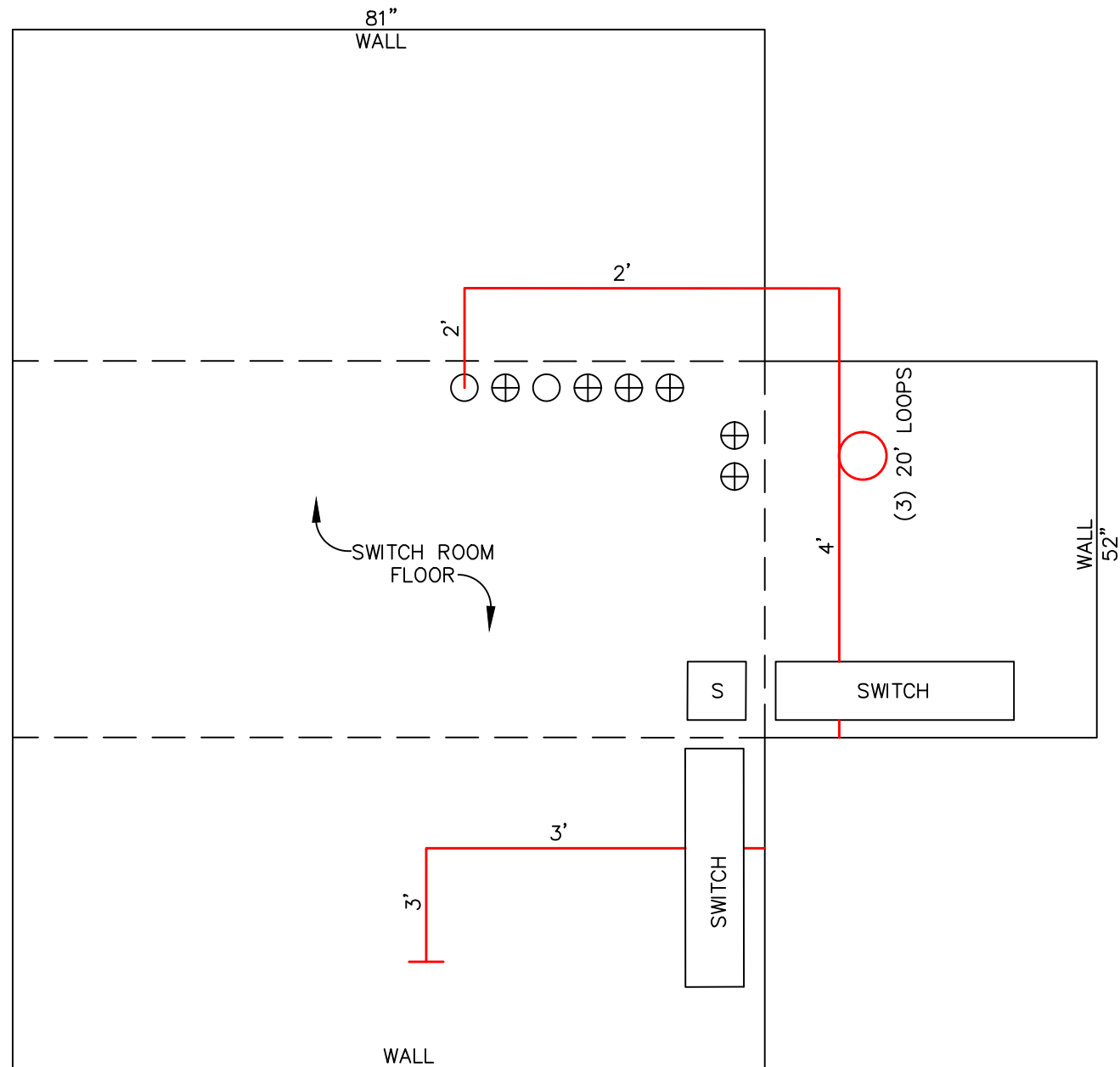

SITE #2
 HUB "A"
 RANDY M. THOMAS
 TERMINAL BLDG
 PL 36 CT LIU
 w/CONNECTOR PANEL
 F02: 1-24 IN
 F02A: 1-12 OUT
 PL 14' FO 24 CT IN
 14' FO 6 CT OUT
 14' FO 6 CT OUT
 +(3) 20' SLACK LOOPS
 SPL FO 36

| REVISION DATE: | APPROVED BY: | APPROVED DATE: |
|----------------|--------------|----------------|
| | | |
| | | |
| | | |
| | | |

PLD
 PROLINE DESIGN, LLC
 1020 MONTICELLO CT., SUITE 201
 MONTGOMERY, AL 36117
 334-467-0243

PREPARED BY: PROLINE DESIGN 334-467-0243
 FOR:



CADD: PLD-MTT/FCH J2214
 DATE: 7-8-2022
 AS-BUILT DATE:

MAP 17A OF 29
 SCALE: NTS

PROPOSED INSTALLATION OF FIBER OPTIC CABLE
 CITY of ALEXANDER CITY

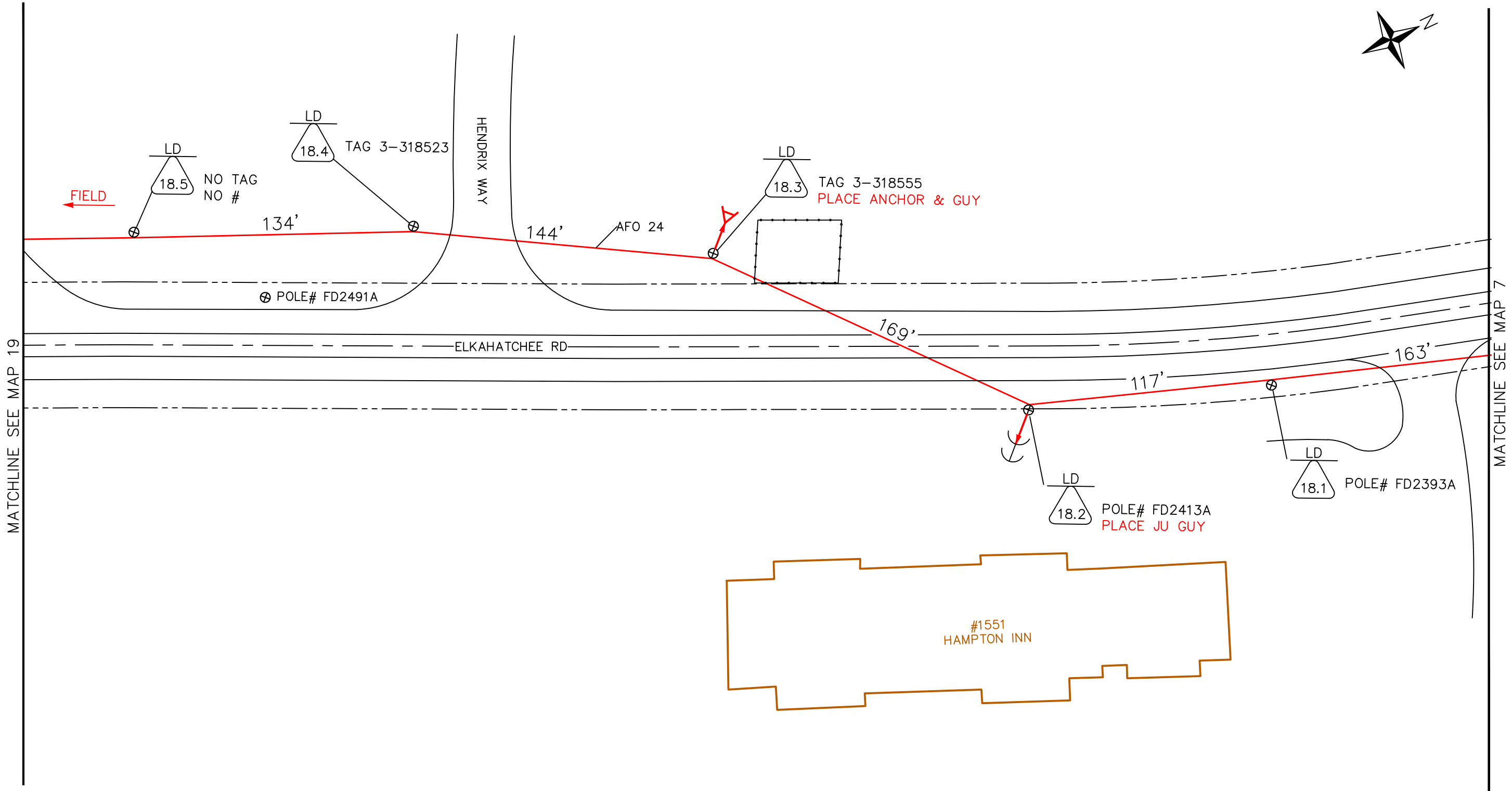

| REVISION DATE: | APPROVED BY: | APPROVED DATE: |
|----------------|--------------|----------------|
| | | |
| | | |
| | | |
| | | |

PLD PROLINE DESIGN, LLC
 1020 MONTICELLO CT., SUITE 201
 MONTGOMERY, AL 36117
 334-467-0243

PREPARED BY: PROLINE DESIGN 334-467-0243
 FOR: 

CADD: PLD-MTT/FCH J2214
 DATE: 7-8-2022
 AS-BUILT DATE:
 MAP 18 OF 29
 SCALE: 1"=50'
 PROPOSED INSTALLATION OF FIBER OPTIC CABLE
 CITY of ALEXANDER CITY

MATCHLINE SEE MAP 18



MATCHLINE SEE MAP 20

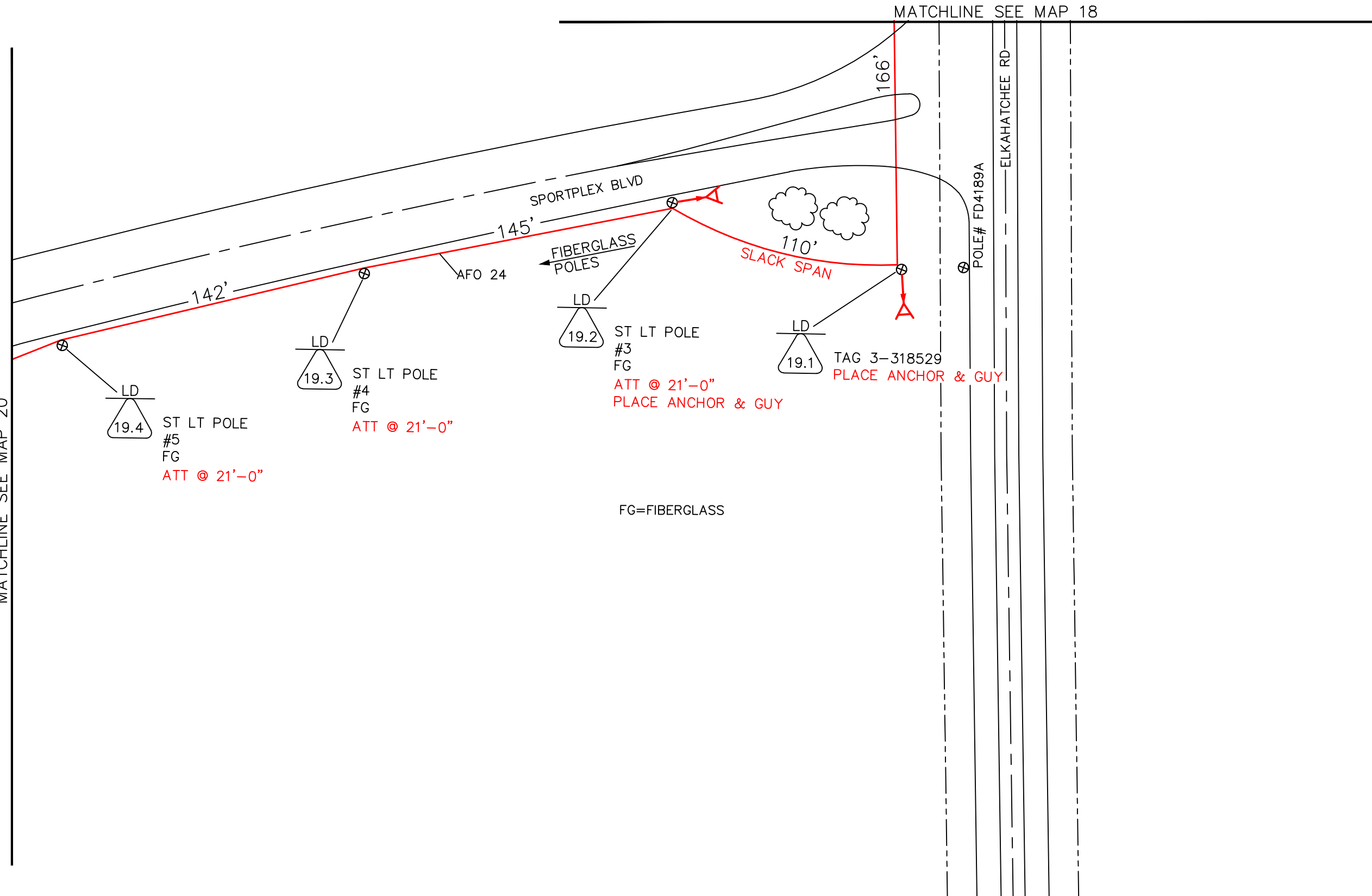

| | | |
|----------------|--------------|----------------|
| REVISION DATE: | APPROVED BY: | APPROVED DATE: |
| | | |
| | | |
| | | |

PLD PROLINE DESIGN, LLC
 1020 MONTICELLO CT., SUITE 201
 MONTGOMERY, AL 36117
 334-467-0243

PREPARED BY: PROLINE DESIGN 334-467-0243
 FOR:



CADD: PLD-MTT/FCH J2214
 DATE: 7-8-2022
 AS-BUILT DATE:

MAP 19 OF 29
 SCALE: 1"=50'

PROPOSED INSTALLATION OF FIBER OPTIC CABLE
 CITY of ALEXANDER CITY

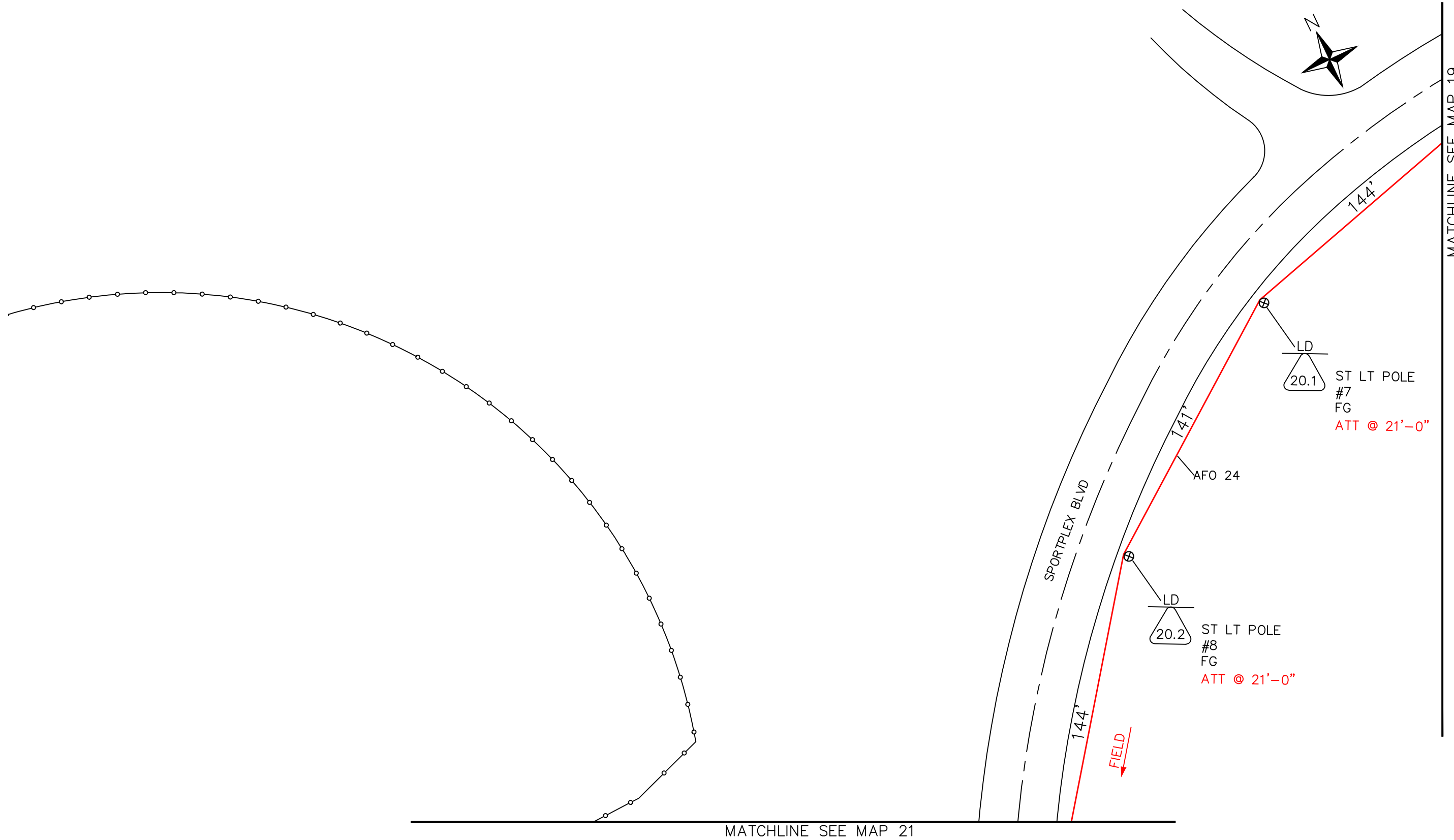

| REVISION DATE: | APPROVED BY: | APPROVED DATE: |
|----------------|--------------|----------------|
| | | |
| | | |
| | | |
| | | |

PLD PROLINE DESIGN, LLC
 1020 MONTICELLO CT., SUITE 201
 MONTGOMERY, AL 36117
 334-467-0243

PREPARED BY: PROLINE DESIGN 334-467-0243
 FOR: 

CADD: PLD-MTT/FCH J2214
 DATE: 7-8-2022
 AS-BUILT DATE:
 MAP 20 OF 29
 SCALE: 1"=50'
 PROPOSED INSTALLATION OF FIBER OPTIC CABLE
 CITY of ALEXANDER CITY

MATCHLINE SEE MAP 19

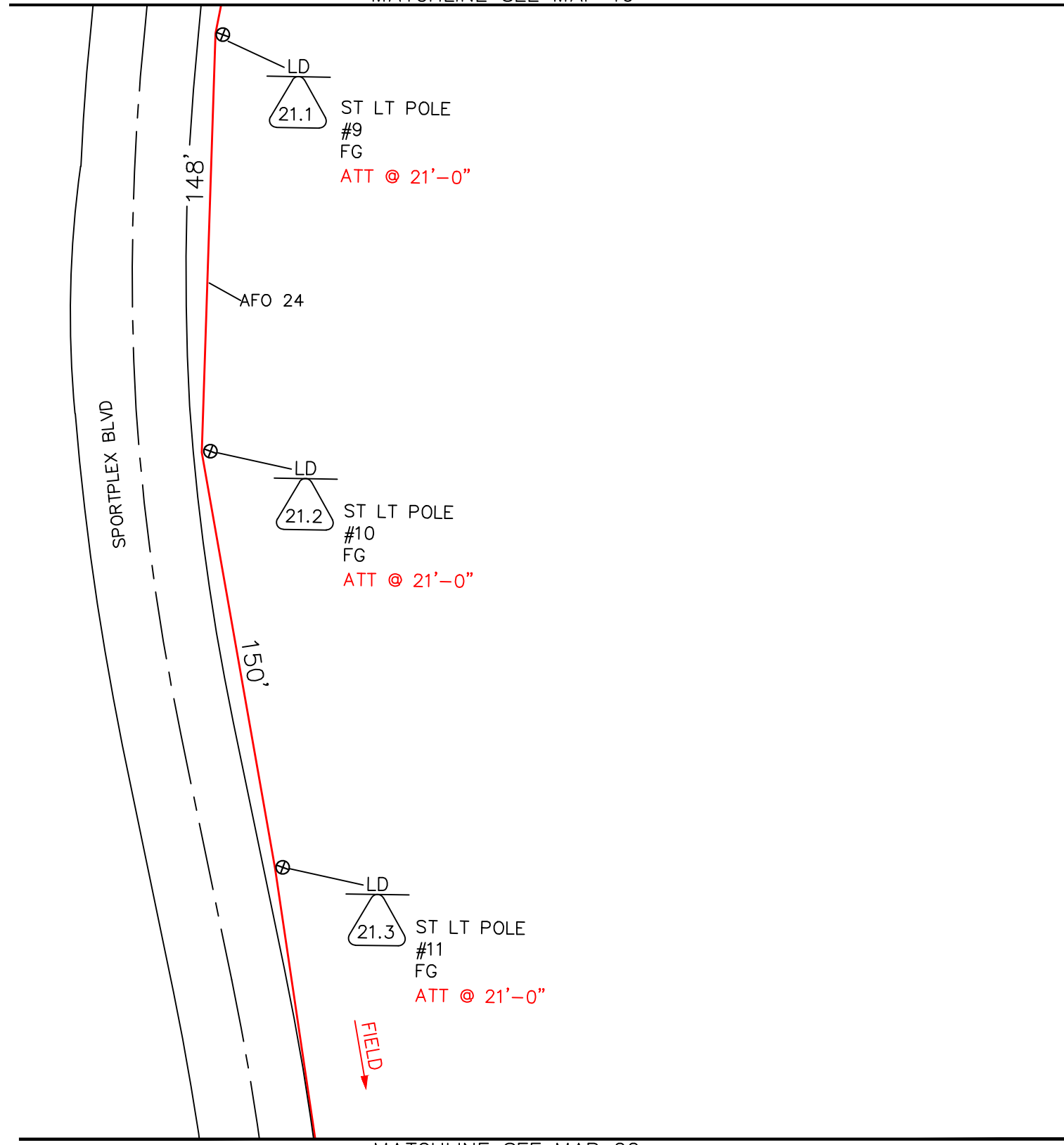

MATCHLINE SEE MAP 22

| | | |
|----------------|--------------|----------------|
| REVISION DATE: | APPROVED BY: | APPROVED DATE: |
| | | |
| | | |
| | | |
| | | |

PLD PROLINE DESIGN, LLC
 1020 MONTICELLO CT., SUITE 201
 MONTGOMERY, AL 36117
 334-467-0243

PREPARED BY: PROLINE DESIGN 334-467-0243

FOR: 

CADD: PLD-MTT/FCH J2214
 DATE: 7-8-2022
 AS-BUILT DATE:

MAP 21 OF 29

SCALE: 1"=50'

PROPOSED INSTALLATION OF FIBER OPTIC CABLE
 CITY of ALEXANDER CITY

MATCHLINE SEE MAP 21

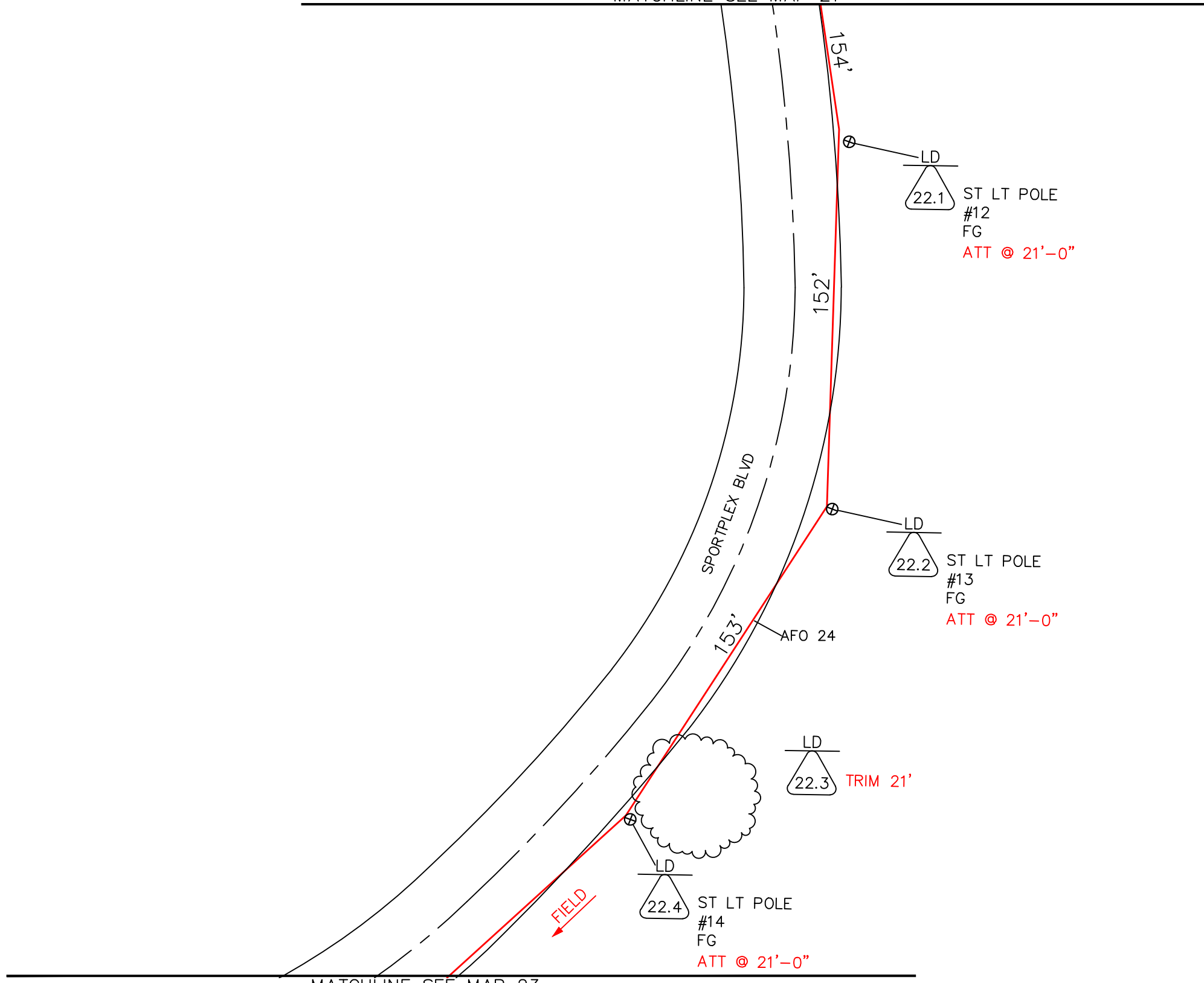

MATCHLINE SEE MAP 23

| | | |
|----------------|--------------|----------------|
| REVISION DATE: | APPROVED BY: | APPROVED DATE: |
| | | |
| | | |
| | | |
| | | |

PLD PROLINE DESIGN, LLC
 1020 MONTICELLO CT., SUITE 201
 MONTGOMERY, AL 36117
 334-467-0243

PREPARED BY: PROLINE DESIGN 334-467-0243
 FOR:

CADD: PLD-MTT/FCH J2214
 DATE: 7-8-2022
 AS-BUILT DATE:

MAP 22 OF 29
 SCALE: 1"=50'

PROPOSED INSTALLATION OF FIBER OPTIC CABLE
 CITY of ALEXANDER CITY

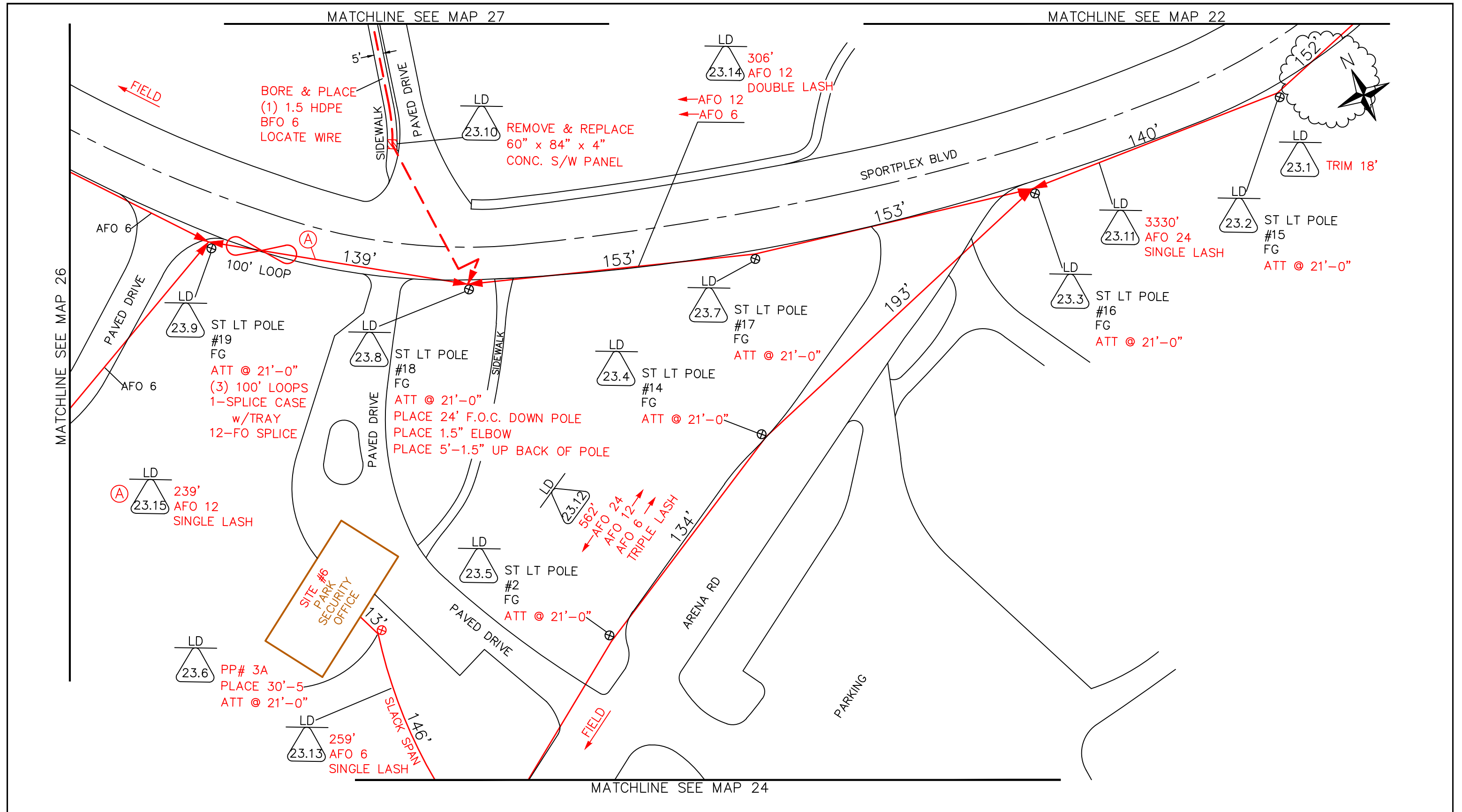

| | | |
|----------------|--------------|----------------|
| REVISION DATE: | APPROVED BY: | APPROVED DATE: |
| | | |
| | | |
| | | |

PLD PROLINE DESIGN, LLC
 1020 MONTICELLO CT., SUITE 201
 MONTGOMERY, AL 36117
 334-467-0243

PREPARED BY: PROLINE DESIGN 334-467-0243
 FOR:

CADD: PLD-MTT/FCH J2214
 DATE: 7-8-2022
 AS-BUILT DATE:

MAP 23 OF 29
 SCALE: 1"=50'

PROPOSED INSTALLATION OF FIBER OPTIC CABLE
 CITY of ALEXANDER CITY

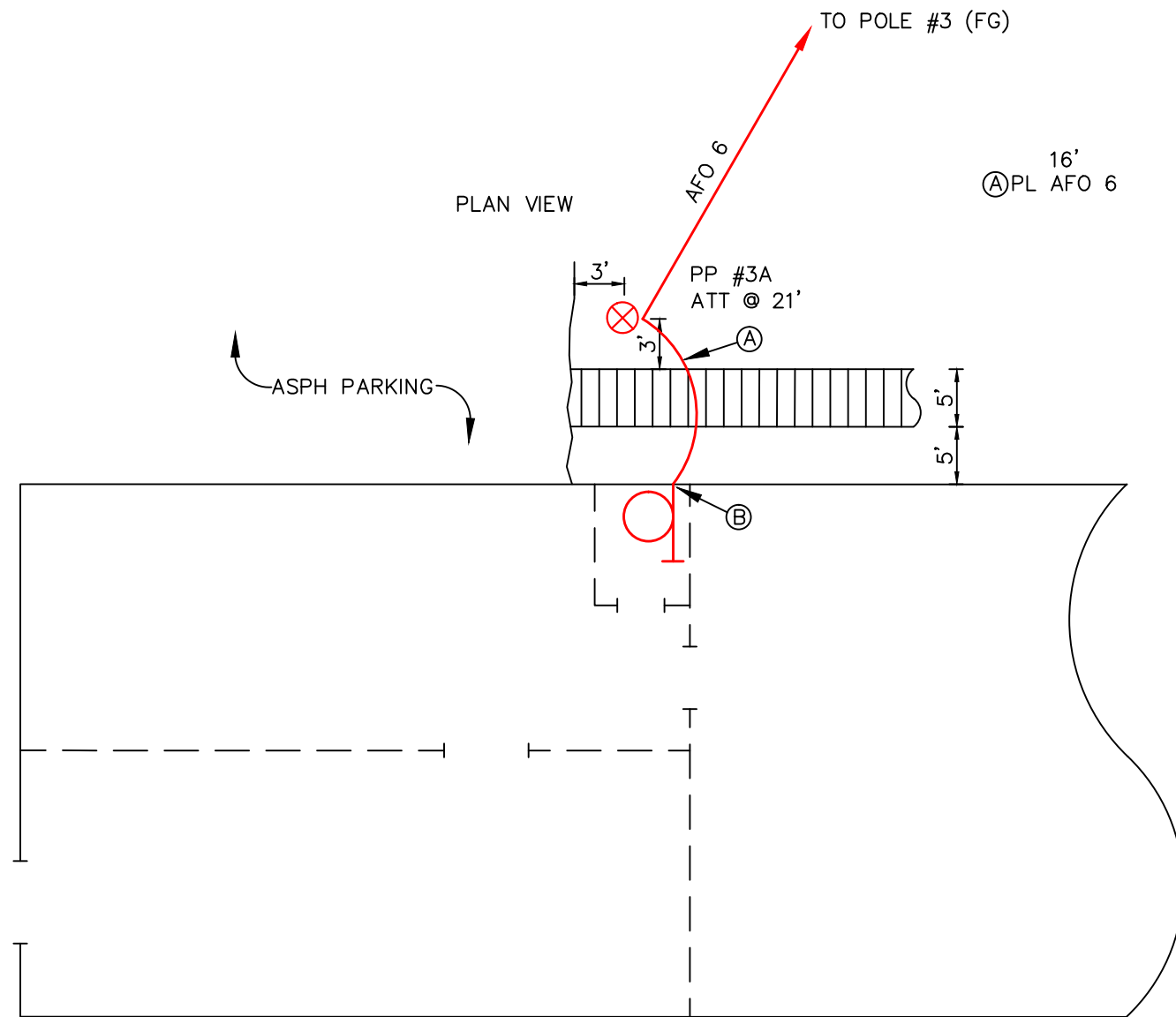

16'
 (A) PL AFO 6
 5'
 (B) PL FO 6
 THROUGH WALL
 UNDER THE EAVE

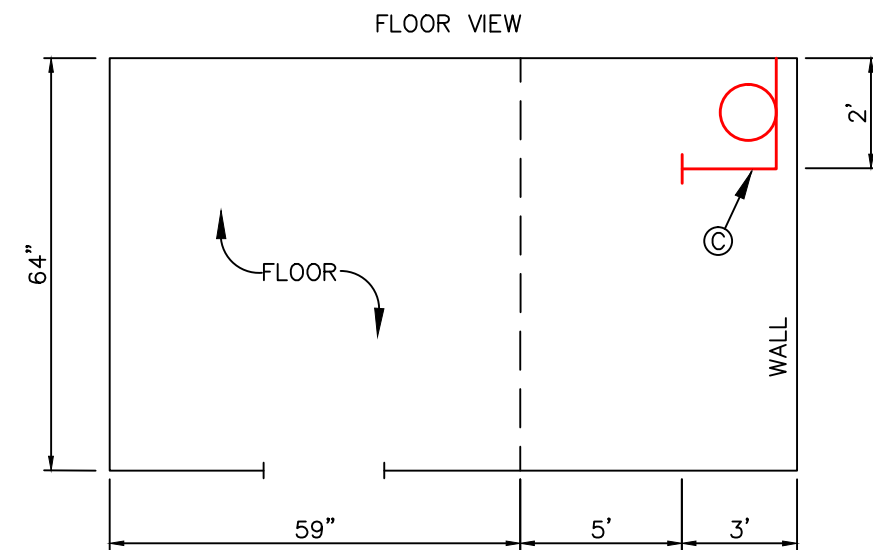

5'
 (C) ATTACH AFO 6
 TO WALL TO LIU

LD
 (23A.1)
 SITE #6
 PARK SECURITY
 PL 6 CT LIU
 w/CONNECTOR PANEL
 FO2B: 19-24 OUT
 PL 21' FO 6
 +20' SLACK COIL

| | | |
|----------------|--------------|----------------|
| REVISION DATE: | APPROVED BY: | APPROVED DATE: |
| | | |
| | | |
| | | |

PLD PROLINE DESIGN, LLC
 1020 MONTICELLO CT., SUITE 201
 MONTGOMERY, AL 36117
 334-467-0243

PREPARED BY: PROLINE DESIGN 334-467-0243
 FOR:

CADD: PLD-MTT/FCH J2214
 DATE: 7-8-2022
 AS-BUILT DATE:
 MAP 23A OF 29
 SCALE: NTS
 PROPOSED INSTALLATION OF FIBER OPTIC CABLE
 CITY of ALEXANDER CITY

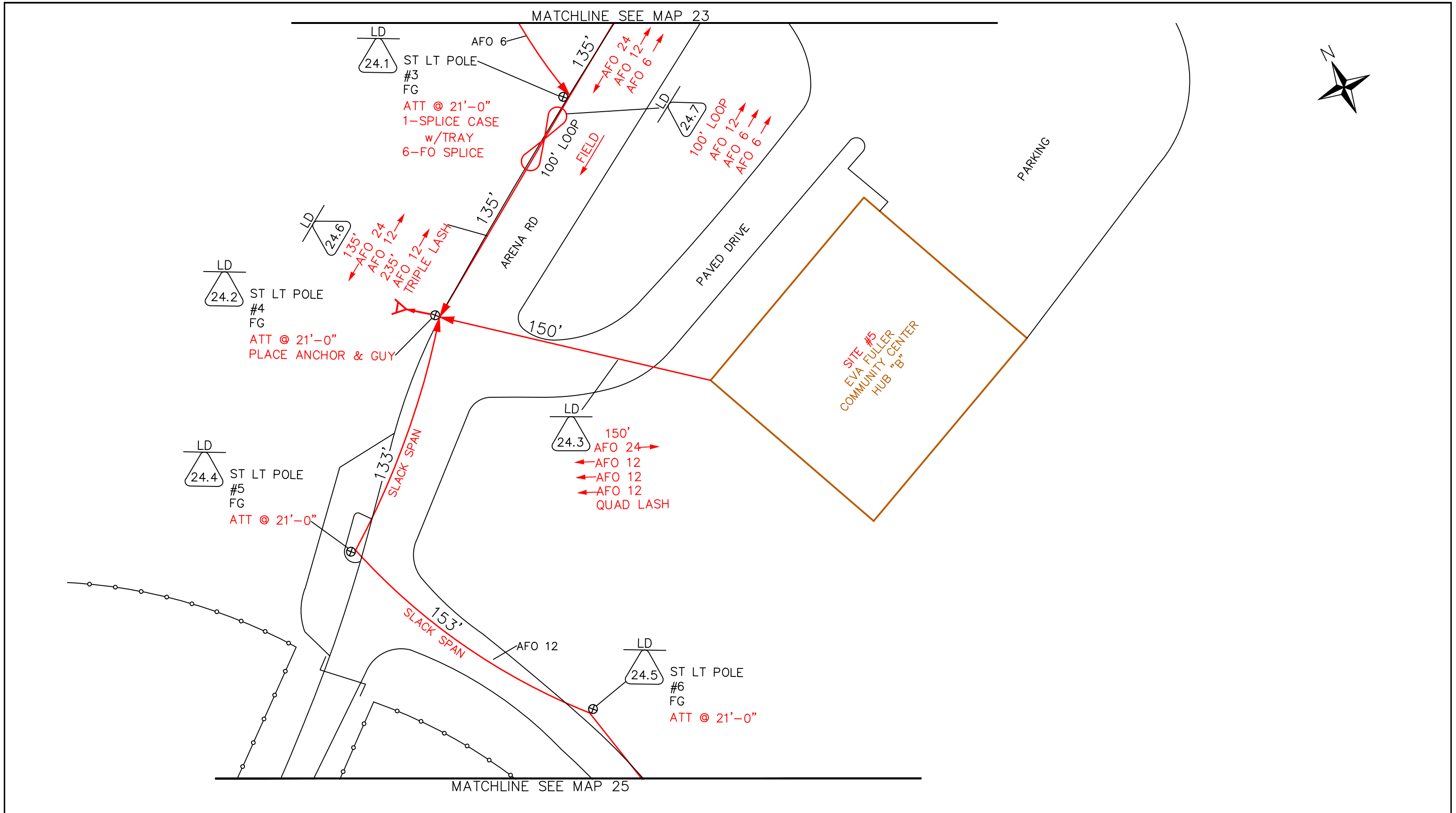

| | | |
|----------------|--------------|----------------|
| REVISION DATE: | APPROVED BY: | APPROVED DATE: |
| | | |
| | | |
| | | |
| | | |

PLD PROLINE DESIGN, LLC
 1020 MONTICELLO CT., SUITE 201
 MONTGOMERY, AL 36117
 334-467-0243

PREPARED BY: PROLINE DESIGN 334-467-0243
 FOR: 

| | |
|--|---------------|
| CADD: PLD-MTT/FCH J2214 | MAP 24 OF 29 |
| DATE: 7-8-2022 | SCALE: 1"=50' |
| AS-BUILT DATE: | |
| PROPOSED INSTALLATION OF FIBER OPTIC CABLE CITY of ALEXANDER CITY | |

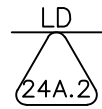

SITE #5
 COMMUNITY CENTER
 HUB "B"
 PL 72 CT LIU - FO2B
 w/CONNECTOR PANEL
 FO2: 25-48 IN
 FO2B: 1-36 OUT
 37-48 DARK
 PL 60' FO 24 IN
 PL 60' FO 12 OUT
 PL 60' FO 12 OUT
 PL 60' FO 12 OUT
 +(4) 20' SLACK COILS
 SPL FO 60

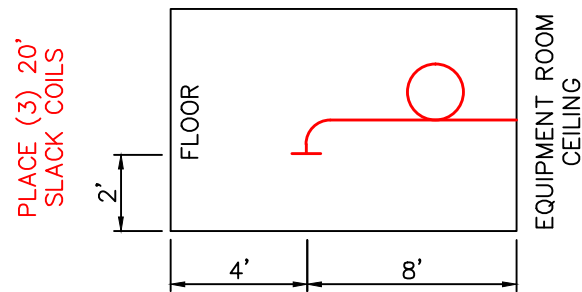
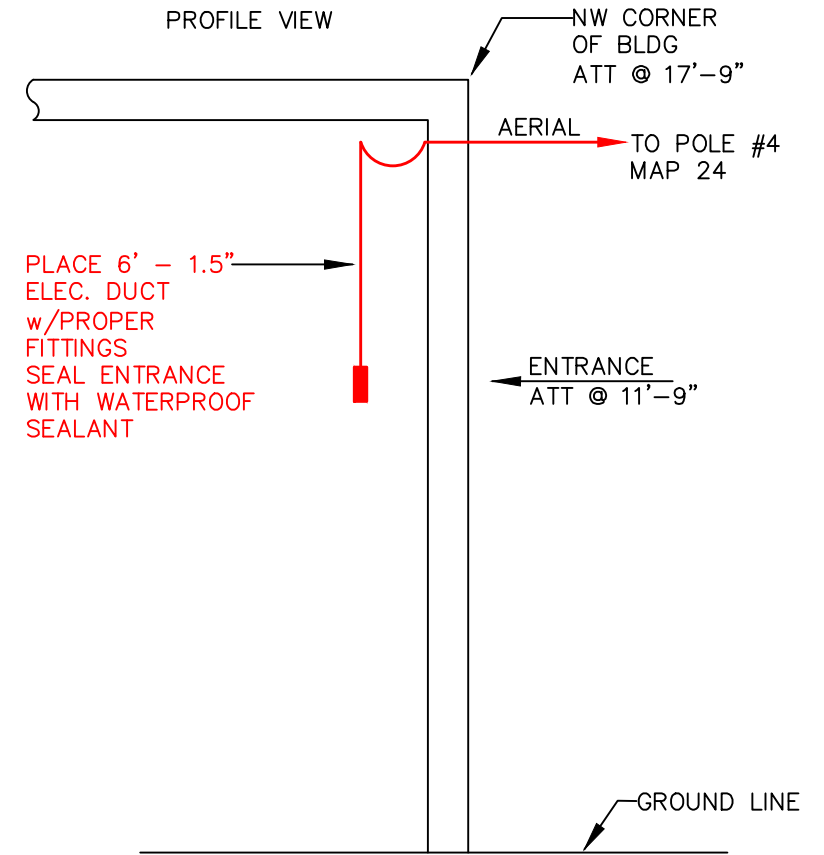
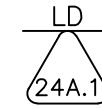
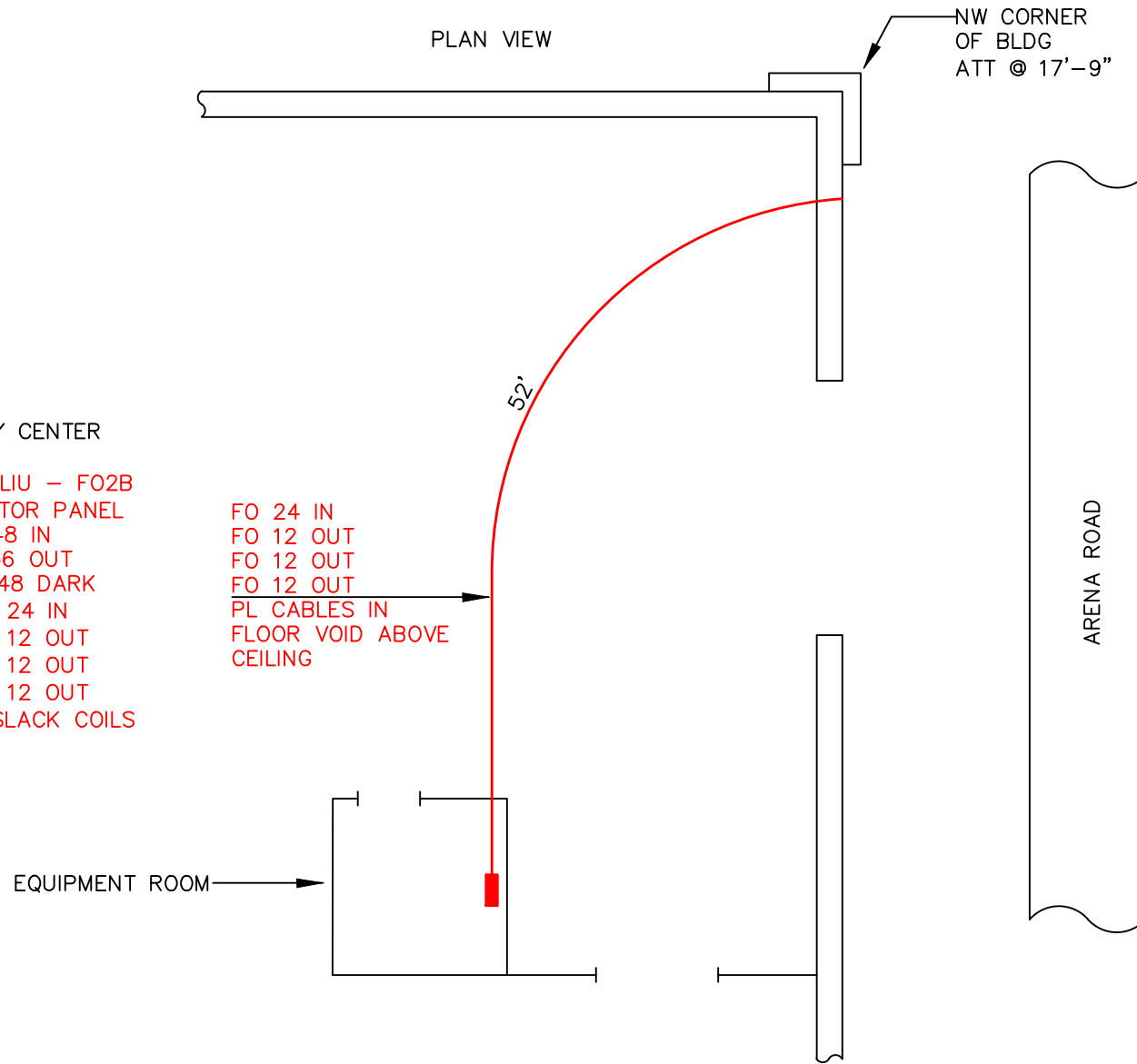

| | | |
|----------------|--------------|----------------|
| REVISION DATE: | APPROVED BY: | APPROVED DATE: |
| | | |
| | | |
| | | |

PLD PROLINE DESIGN, LLC
 1020 MONTICELLO CT., SUITE 201
 MONTGOMERY, AL 36117
 334-467-0243

PREPARED BY: PROLINE DESIGN 334-467-0243
 FOR:

CADD: PLD-MTT/FCH J2214
 DATE: 7-8-2022
 AS-BUILT DATE:

MAP 24A OF 29
 SCALE: NTS

PROPOSED INSTALLATION OF FIBER OPTIC CABLE
 CITY of ALEXANDER CITY

MATCHLINE SEE MAP 24

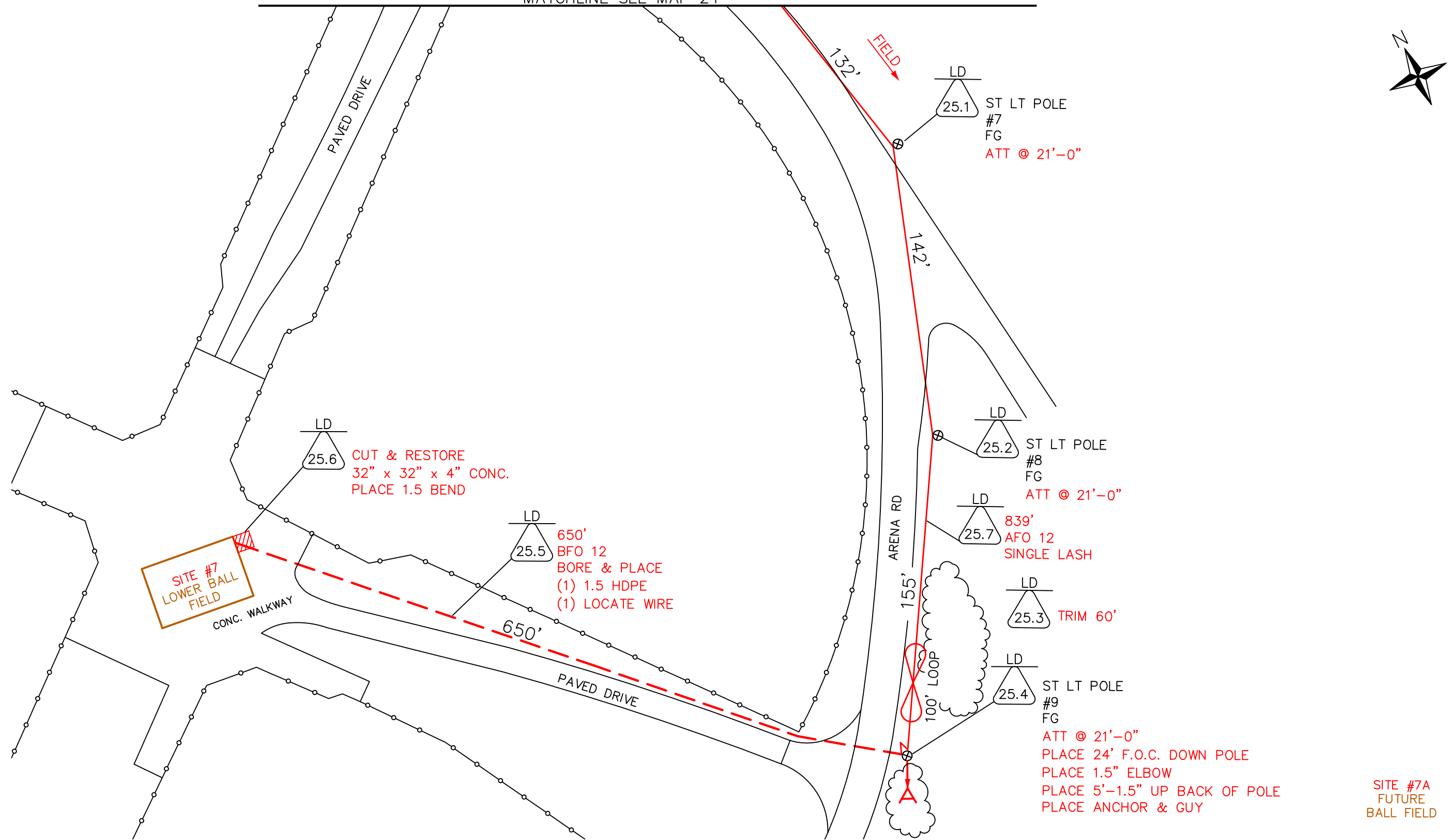

SITE #7A
FUTURE
BALL FIELD

| | | |
|----------------|--------------|----------------|
| REVISION DATE: | APPROVED BY: | APPROVED DATE: |
| | | |
| | | |
| | | |

PLD PROLINE DESIGN, LLC
 1020 MONTICELLO CT., SUITE 201
 MONTGOMERY, AL 36117
 334-467-0243

PREPARED BY: PROLINE DESIGN 334-467-0243
 FOR: 

| | |
|--|---------------|
| CADD: PLD-MTT/FCH J2214 | MAP 25 OF 29 |
| DATE: 7-8-2022 | SCALE: 1"=50' |
| AS-BUILT DATE: | |
| PROPOSED INSTALLATION OF FIBER OPTIC CABLE CITY of ALEXANDER CITY | |

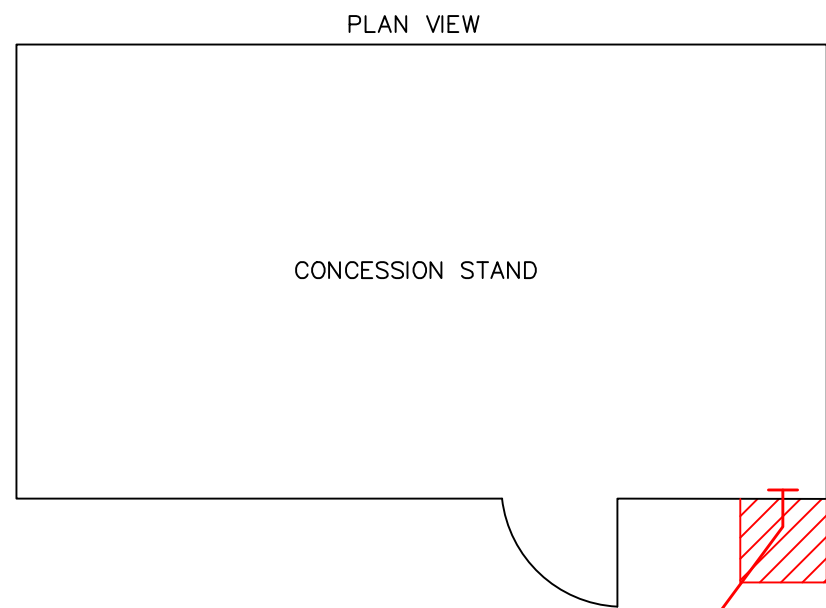
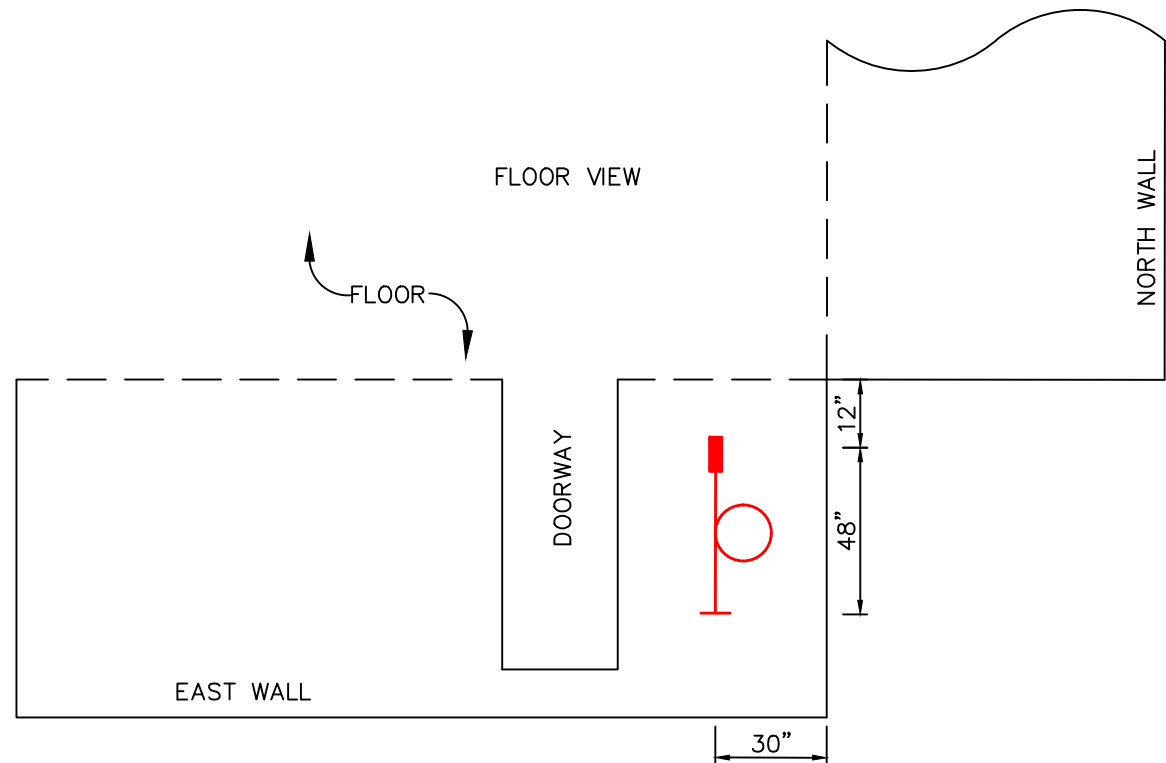

BORE & PLACE
 (1) 1.5 HDPE
 (1) LOCATE WIRE
 +BFO 12

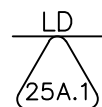

CUT & RESTORE
 32" x 32" x 4" CONC.
 PL 1 1/2" PVC ELBOW
 (2) PL 1 1/2" PVC TYPE
 LB CONDUIT BODY
 PL 1-1 1/2" PVC CONDUIT
 THROUGH WALL
 SEAL ENTRANCE
 PL 8'-1 1/2" PVC CONDUIT

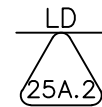
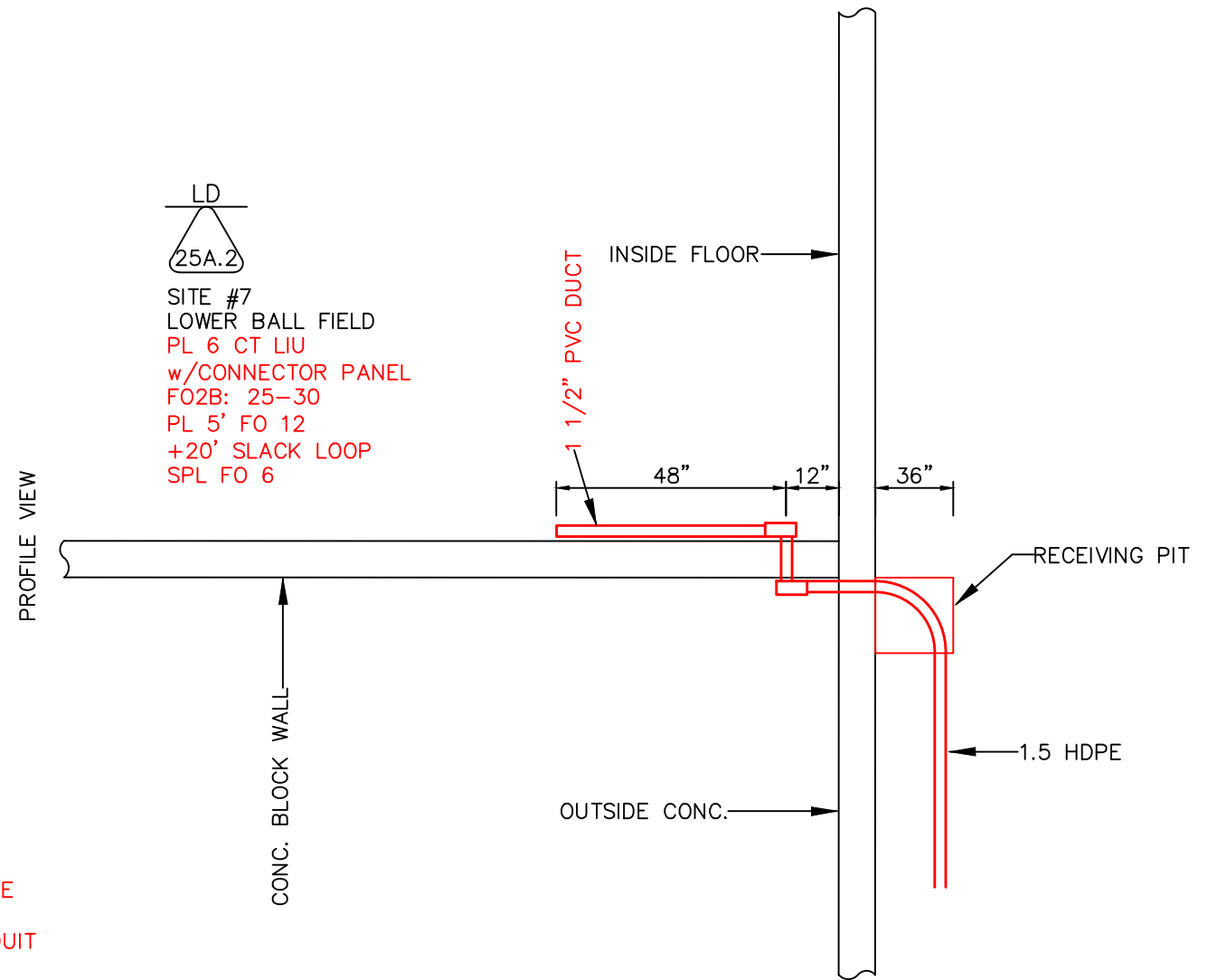

SITE #7
 LOWER BALL FIELD
 PL 6 CT LIU
 w/CONNECTOR PANEL
 FO2B: 25-30
 PL 5' FO 12
 +20' SLACK LOOP
 SPL FO 6

| | | |
|----------------|--------------|----------------|
| REVISION DATE: | APPROVED BY: | APPROVED DATE: |
| | | |
| | | |
| | | |

PLD PROLINE DESIGN, LLC
 1020 MONTICELLO CT., SUITE 201
 MONTGOMERY, AL 36117
 334-467-0243

PREPARED BY: PROLINE DESIGN 334-467-0243
 FOR:



CADD: PLD-MTT/FCH J2214
 DATE: 7-8-2022
 AS-BUILT DATE:

MAP 25A OF 29

SCALE: NTS

PROPOSED INSTALLATION OF FIBER OPTIC CABLE
 CITY of ALEXANDER CITY

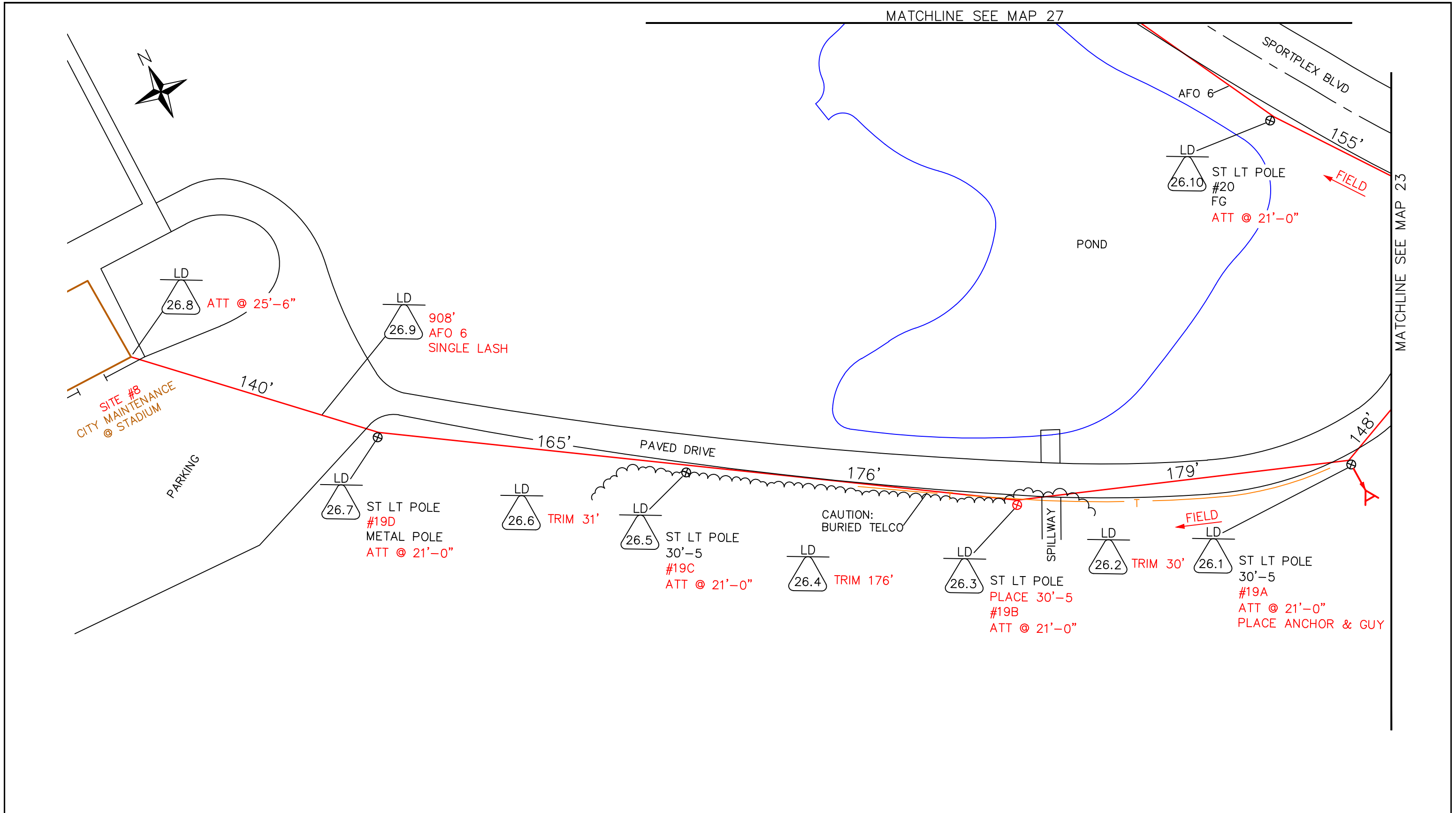

| | | |
|----------------|--------------|----------------|
| REVISION DATE: | APPROVED BY: | APPROVED DATE: |
| | | |
| | | |
| | | |

PLD PROLINE DESIGN, LLC
 1020 MONTICELLO CT., SUITE 201
 MONTGOMERY, AL 36117
 334-467-0243

PREPARED BY: PROLINE DESIGN 334-467-0243
 FOR:

CADD: PLD-MTT/FCH J2214
 DATE: 7-8-2022
 AS-BUILT DATE:

MAP 26 OF 29
 SCALE: 1"=50'

PROPOSED INSTALLATION OF FIBER OPTIC CABLE
 CITY of ALEXANDER CITY

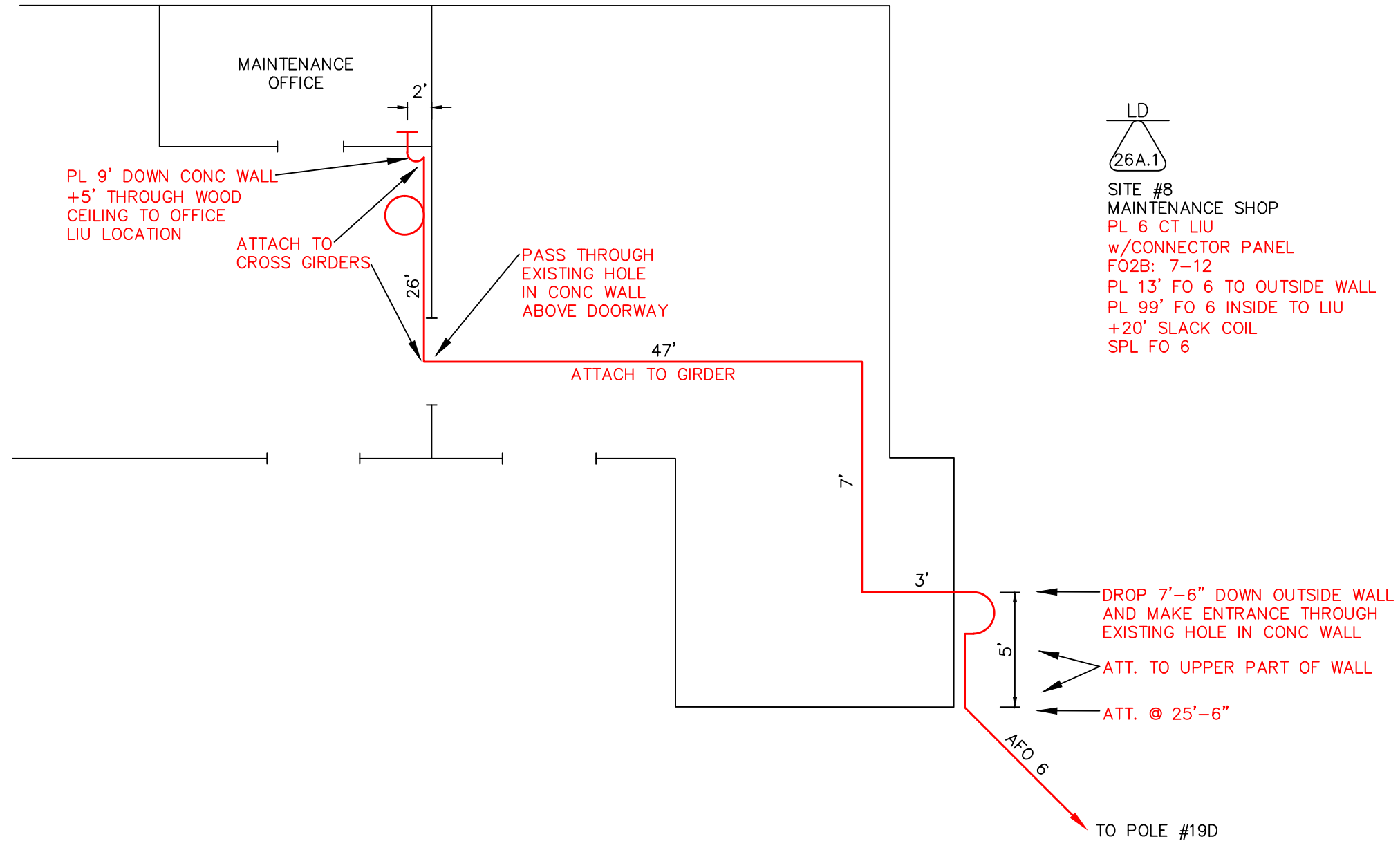

| REVISION DATE: | APPROVED BY: | APPROVED DATE: |
|----------------|--------------|----------------|
| | | |
| | | |
| | | |
| | | |

PLD PROLINE DESIGN, LLC
 1020 MONTICELLO CT., SUITE 201
 MONTGOMERY, AL 36117
 334-467-0243

PREPARED BY: PROLINE DESIGN 334-467-0243
 FOR: 

CADD: PLD-MTT/FCH J2214
 DATE: 7-8-2022
 AS-BUILT DATE:
 MAP 26A OF 29
 SCALE: NTS
 PROPOSED INSTALLATION OF FIBER OPTIC CABLE
 CITY of ALEXANDER CITY

MATCHLINE SEE MAP 28

MATCHLINE SEE MAP 29

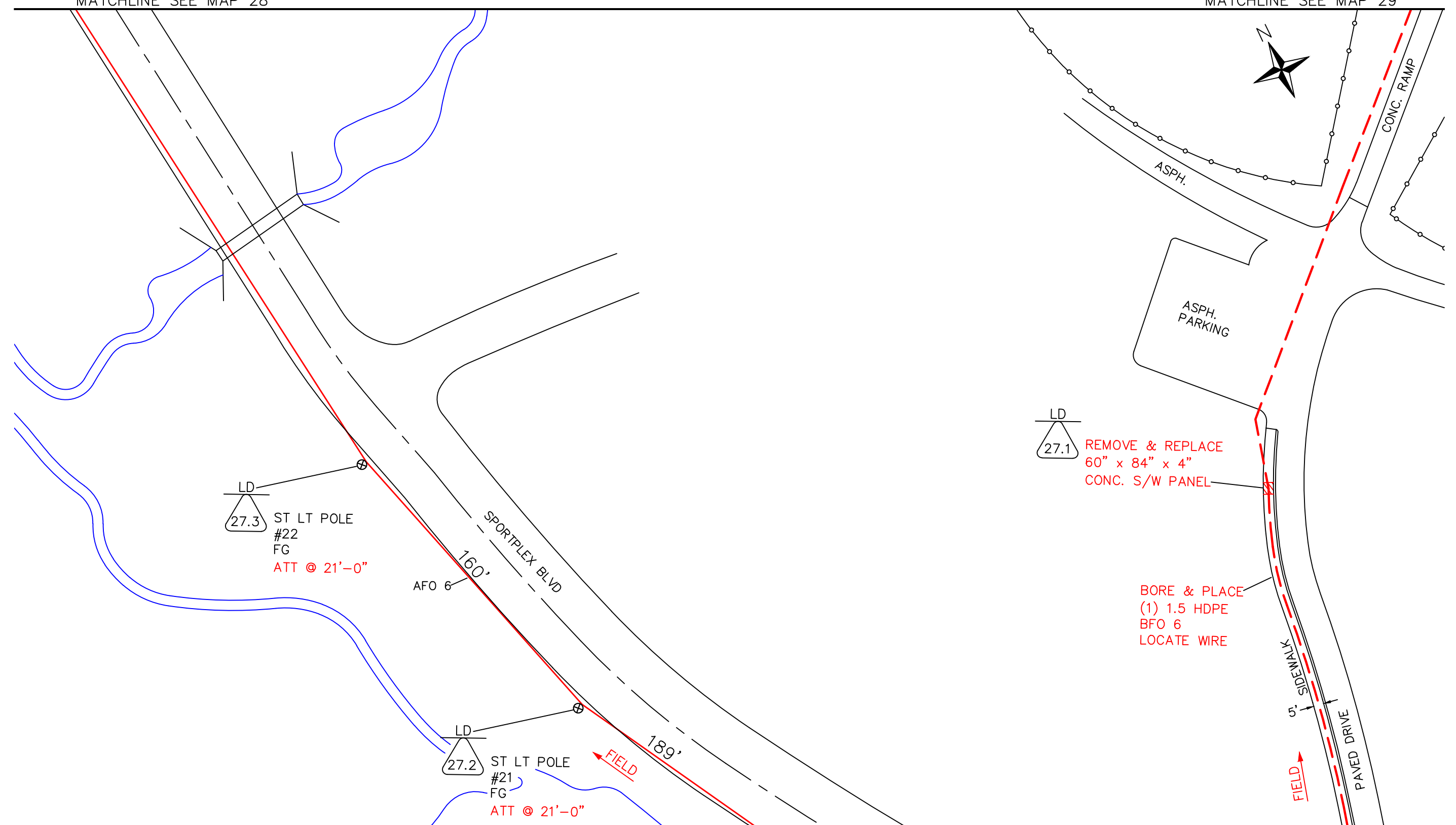

MATCHLINE SEE MAP 26

MATCHLINE SEE MAP 23

| | | |
|----------------|--------------|----------------|
| REVISION DATE: | APPROVED BY: | APPROVED DATE: |
| | | |
| | | |
| | | |

PLD PROLINE DESIGN, LLC
 1020 MONTICELLO CT., SUITE 201
 MONTGOMERY, AL 36117
 334-467-0243

PREPARED BY: PROLINE DESIGN 334-467-0243
 FOR: **ALEXANDER CITY**
 ALABAMA

CADD: PLD-MTT/FCH J2214
 DATE: 7-8-2022
 AS-BUILT DATE:

MAP 27 OF 29
 SCALE: 1"=50'

PROPOSED INSTALLATION OF FIBER OPTIC CABLE
 CITY of ALEXANDER CITY

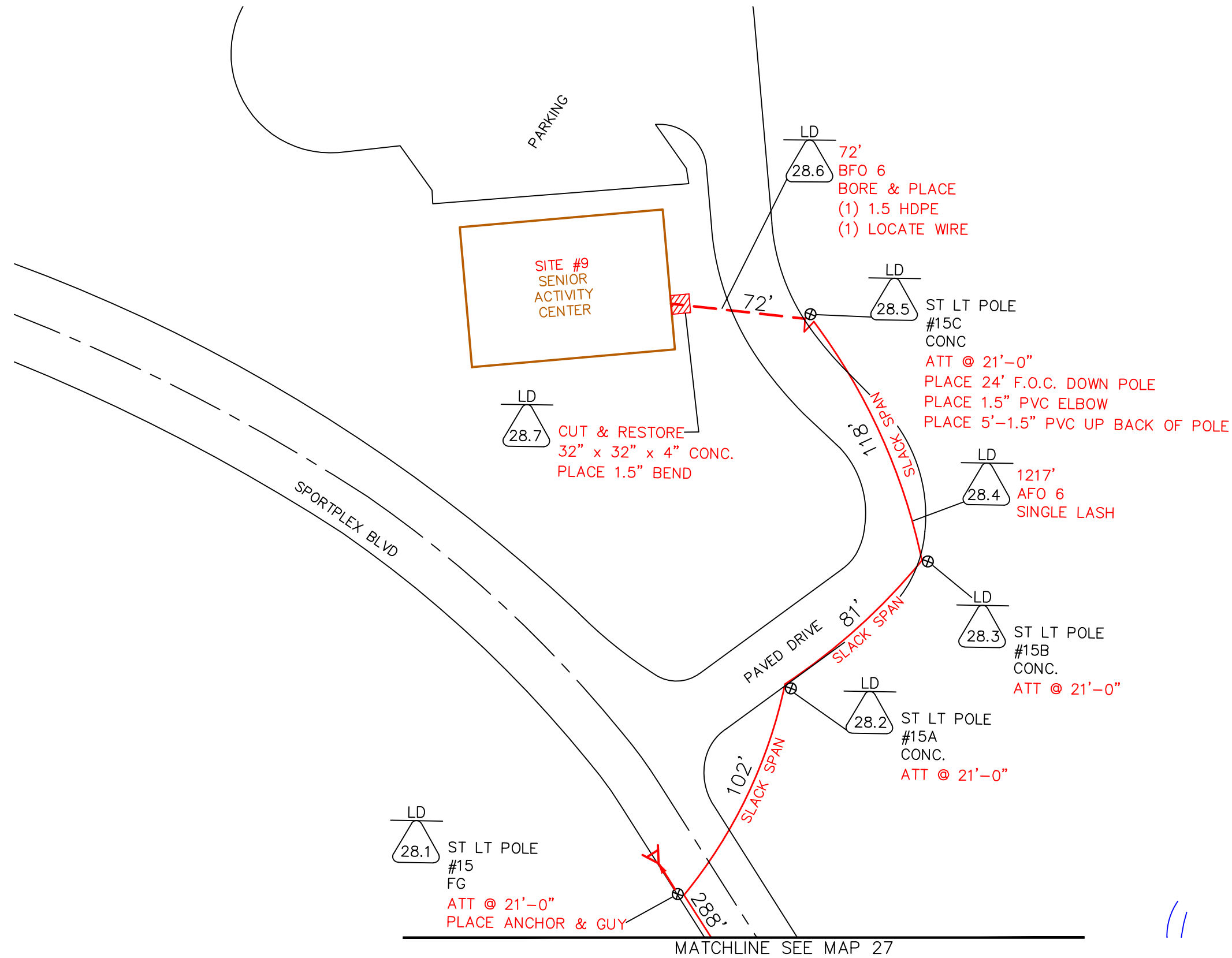

| | | |
|----------------|--------------|----------------|
| REVISION DATE: | APPROVED BY: | APPROVED DATE: |
| | | |
| | | |
| | | |

PLD PROLINE DESIGN, LLC
 1020 MONTICELLO CT., SUITE 201
 MONTGOMERY, AL 36117
 334-467-0243

PREPARED BY: PROLINE DESIGN 334-467-0243
 FOR: 

CADD: PLD-MTT/FCH J2214
 DATE: 7-8-2022
 AS-BUILT DATE:
 MAP 28 OF 29
 SCALE: 1"=50'
 PROPOSED INSTALLATION OF FIBER OPTIC CABLE
 CITY of ALEXANDER CITY

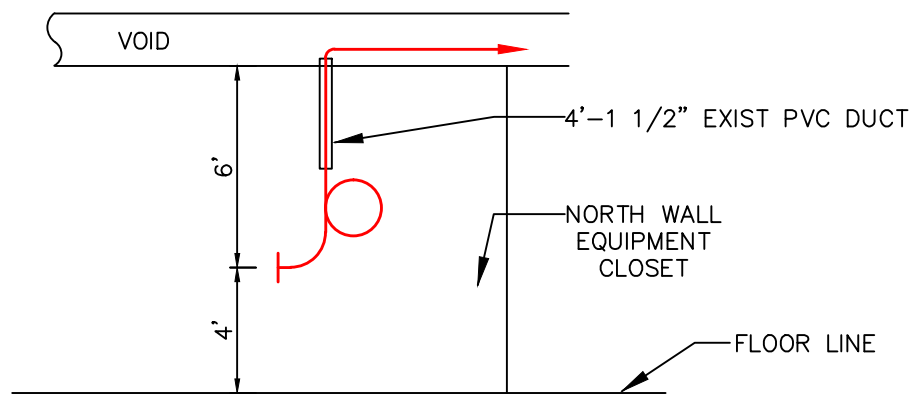
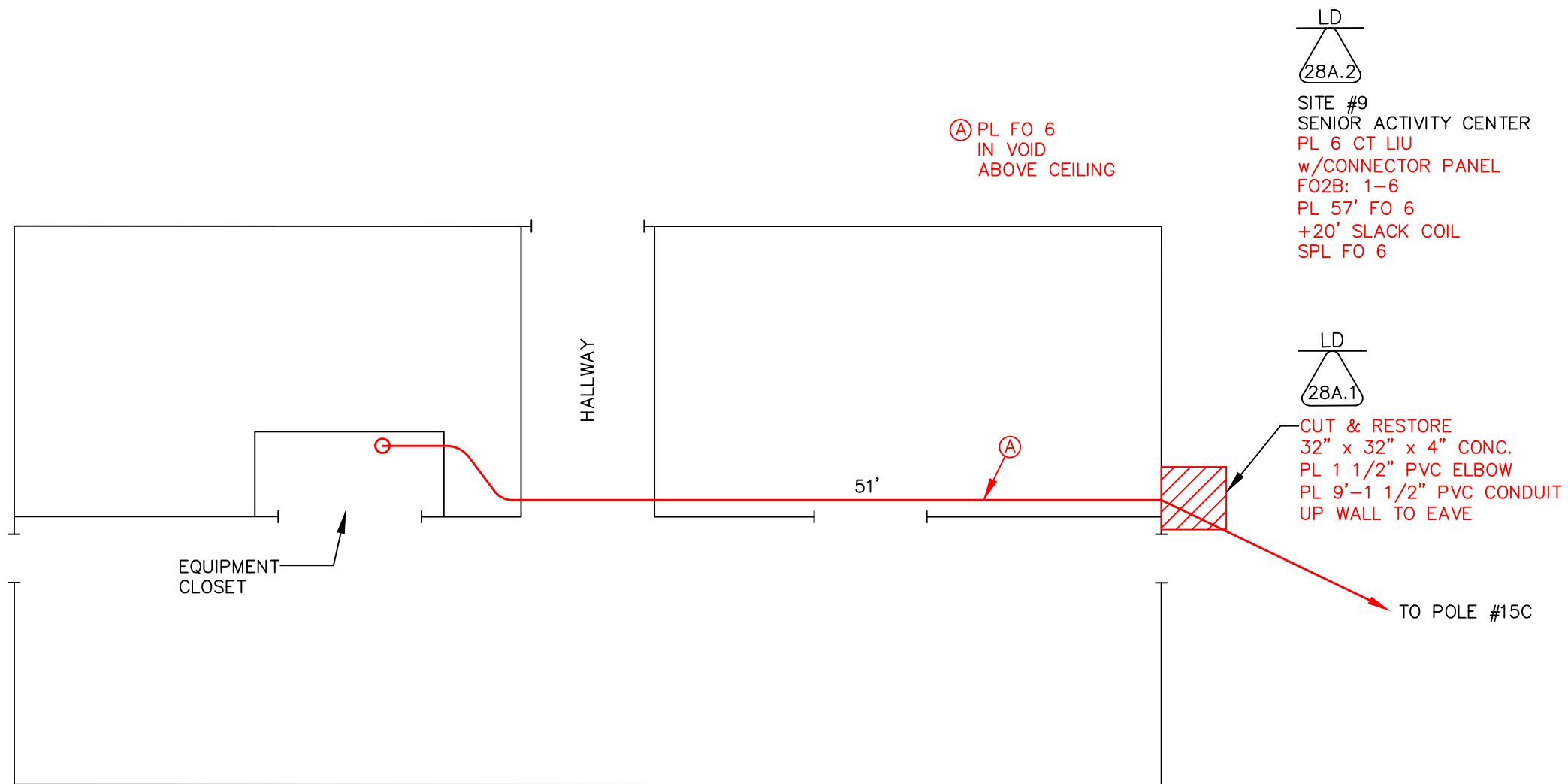

| | | |
|----------------|--------------|----------------|
| REVISION DATE: | APPROVED BY: | APPROVED DATE: |
| | | |
| | | |
| | | |
| | | |

PLD PROLINE DESIGN, LLC
 1020 MONTICELLO CT., SUITE 201
 MONTGOMERY, AL 36117
 334-467-0243

PREPARED BY: PROLINE DESIGN 334-467-0243
 FOR: 

| | |
|--|---------------|
| CADD: PLD-MTT/FCH J2214 | MAP 28A OF 29 |
| DATE: 7-8-2022 | SCALE: NTS |
| AS-BUILT DATE: | |
| PROPOSED INSTALLATION OF FIBER OPTIC CABLE CITY of ALEXANDER CITY | |

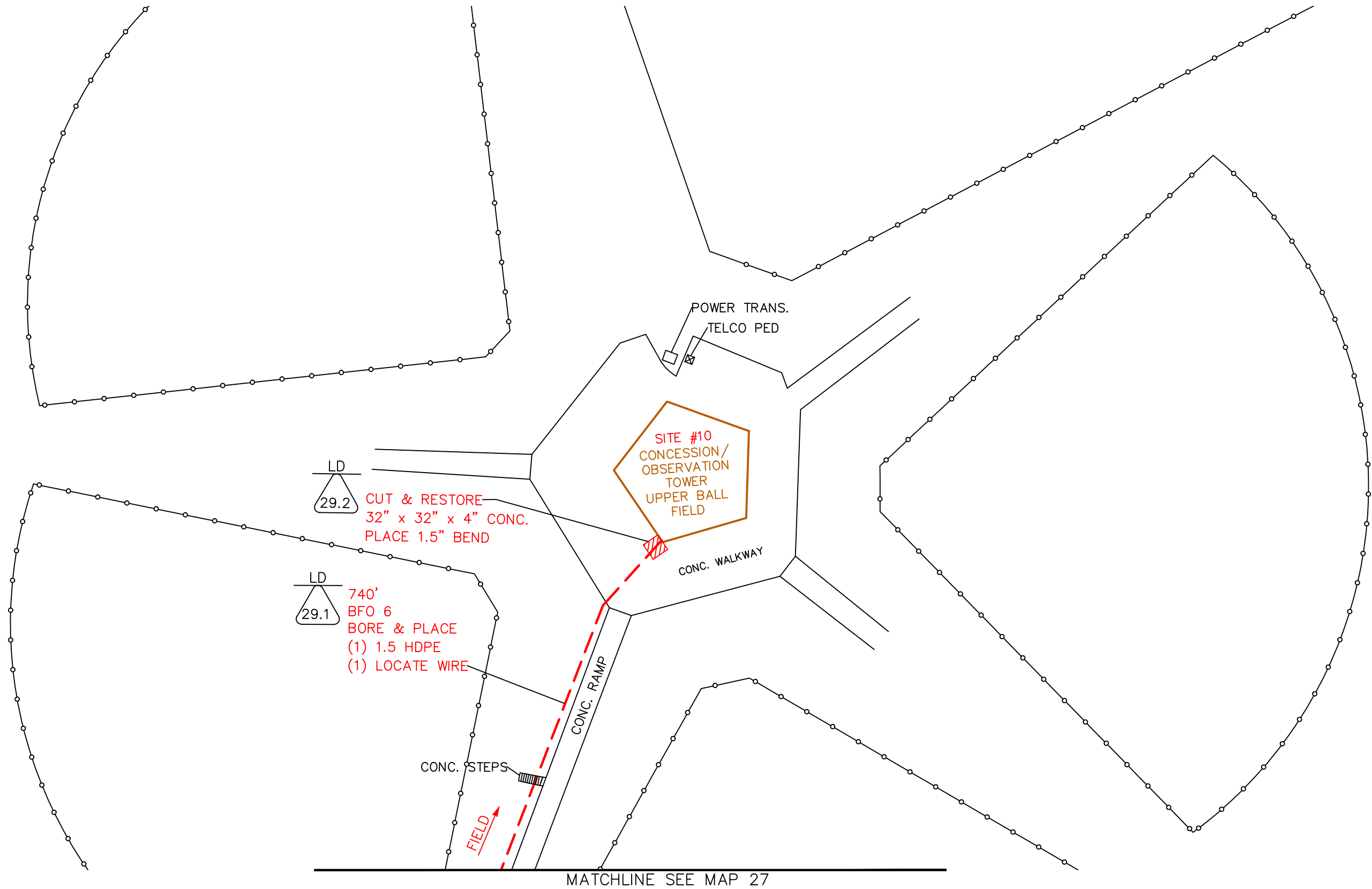

| | | |
|----------------|--------------|----------------|
| REVISION DATE: | APPROVED BY: | APPROVED DATE: |
| | | |
| | | |
| | | |
| | | |

PLD PROLINE DESIGN, LLC
 1020 MONTICELLO CT., SUITE 201
 MONTGOMERY, AL 36117
 334-467-0243

PREPARED BY: PROLINE DESIGN 334-467-0243
 FOR: 

CADD: PLD-MTT/FCH J2214
 DATE: 7-8-2022
 AS-BUILT DATE:
 MAP 29 OF 29
 SCALE: 1"=50'
 PROPOSED INSTALLATION OF FIBER OPTIC CABLE
 CITY of ALEXANDER CITY

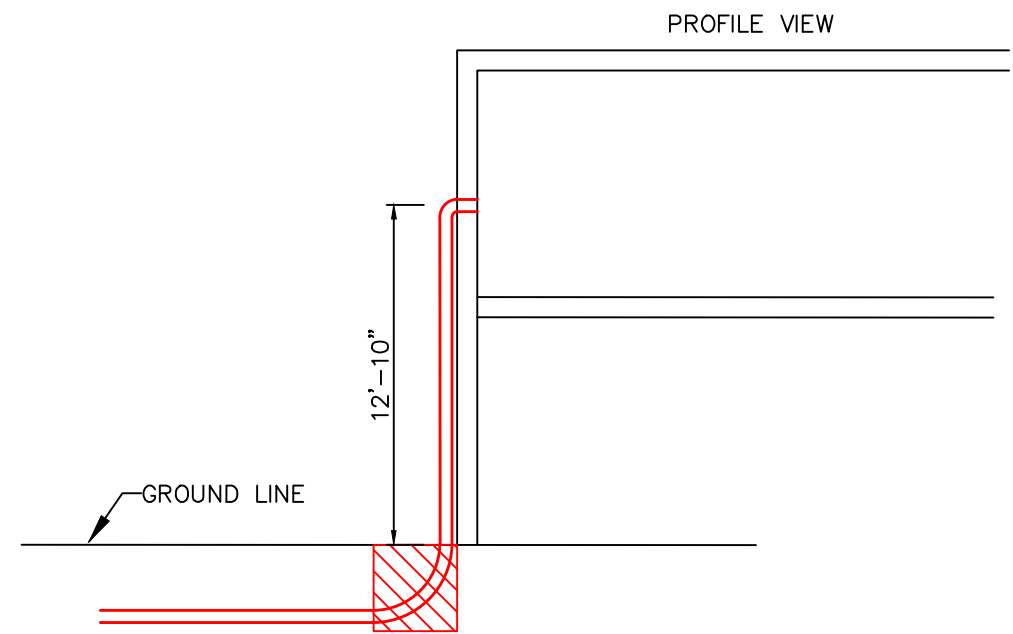
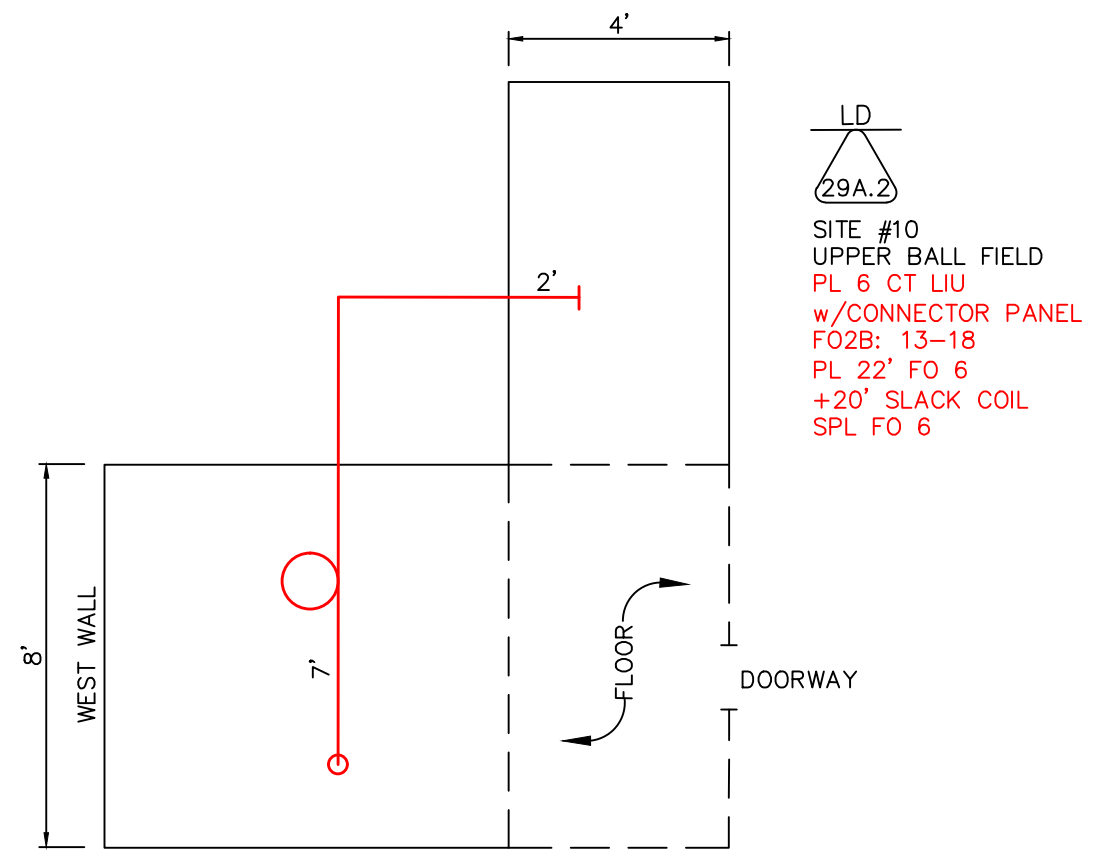
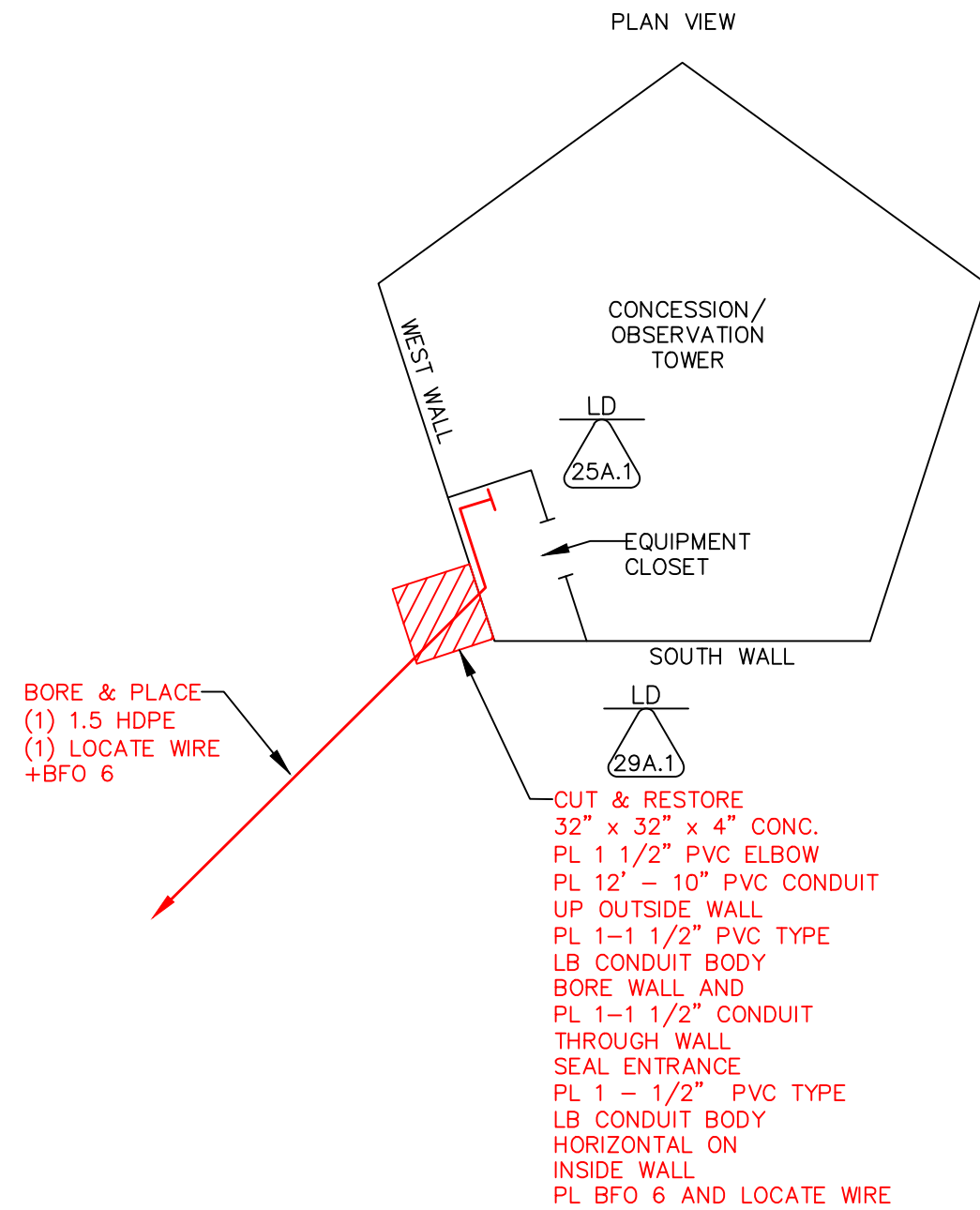

LD
 (29A.2)
 SITE #10
 UPPER BALL FIELD
 PL 6 CT LIU
 w/CONNECTOR PANEL
 FO2B: 13-18
 PL 22' FO 6
 +20' SLACK COIL
 SPL FO 6

BORE & PLACE
 (1) 1.5 HDPE
 (1) LOCATE WIRE
 +BFO 6

CUT & RESTORE
 32" x 32" x 4" CONC.
 PL 1 1/2" PVC ELBOW
 PL 12' - 10" PVC CONDUIT
 UP OUTSIDE WALL
 PL 1-1 1/2" PVC TYPE
 LB CONDUIT BODY
 BORE WALL AND
 PL 1-1 1/2" CONDUIT
 THROUGH WALL
 SEAL ENTRANCE
 PL 1 - 1/2" PVC TYPE
 LB CONDUIT BODY
 HORIZONTAL ON
 INSIDE WALL
 PL BFO 6 AND LOCATE WIRE

| | | |
|----------------|--------------|----------------|
| REVISION DATE: | APPROVED BY: | APPROVED DATE: |
| | | |
| | | |
| | | |

PLD PROLINE DESIGN, LLC
 1020 MONTICELLO CT., SUITE 201
 MONTGOMERY, AL 36117
 334-467-0243

PREPARED BY: PROLINE DESIGN 334-467-0243
 FOR:

CADD: PLD-MTT/FCH J2214
 DATE: 7-8-2022
 AS-BUILT DATE:
 MAP 29A OF 29
 SCALE: NTS
 PROPOSED INSTALLATION OF FIBER OPTIC CABLE
 CITY of ALEXANDER CITY