



BEGIN PROJECT: RIVER RUN

PROP. STOP BAR (CLASS 1 TYPE A)

PROPOSED SUPERPAVE BITUMINOUS CONCRETE PATCHING/LEVELING AS NEEDED
 PROPOSED PLACEMENT OF SUPERPAVE BITUMINOUS CONCRETE WEARING SURFACE LAYER (APPROX. 1.5" COMPACTED THICKNESS AT 165#/SY)

LIMITS OF CONSTRUCTION

END PROJECT: CUL-DE-SAC

NOTES:
 1. INFORMATION SHOWN IS APPROXIMATE ONLY AND IS SUBJECT TO CHANGE.
 2. ALL INFORMATION TO BE VERIFIED IN THE FIELD.
 3. AERIAL PHOTOGRAPHY BASED ON THE CITY OF ALEXANDER CITY GIS MAPS (2008) AND CONDITIONS MAY VARY IN THE FIELD.
 4. COMPARE WITH ALABAMA DEPARTMENT OF TRANSPORTATION STANDARD SPECIFICATIONS AND MANUAL ON UNIFORM TRAFFIC CONTROL DEVICES AS APPLICABLE. UNLESS OTHERWISE SPECIFIED.
 5. SEE SPECIFICATIONS FOR ADDITIONAL INFORMATION AND DETAILS.
 6. INFORMATION SHOWN SHOULD NOT BE CONSIDERED FINAL DESIGN DRAWINGS AND MAY NOT BE ALL INCLUSIVE OF THE WORK REQUIRED.

		City of Alexander City P.O. Box 552 Alexander City, AL 35010				Department of Public Works 824 Rally Road Alexander City, AL 35010	
REV.	DESCRIPTION	BY	DATE				
				JOB NAME: ACRIP 2020/2021 LOCATION: ALABAMA DRIVE			
				DRAWN BY: _____ SCALE: 1"=80' DATE: MAY 14, 2021 JOB NUMBER: _____			
				CHECKED BY: _____ SHEET 1 OF 21			
				DESCRIPTION: _____ SHEET 1 OF 21			



PROPOSED PLACEMENT OF SUPERGRADE BITUMINOUS TREATMENT - KG
 PROPOSED PLACEMENT OF SUPERGRADE BITUMINOUS CONCRETE
 WEARING SURFACE LAYER (APPROX. 1.5" COMPACTED THICKNESS AT 185#/ST)
 NOTE: EXISTING ASPHALT DEMOLITION, GRADING, PLACEMENT OF AGGREGATE BASE, FINAL DRESSUP AND GRASSING TO BE DONE BY THE CITY OF ALEXANDER CITY

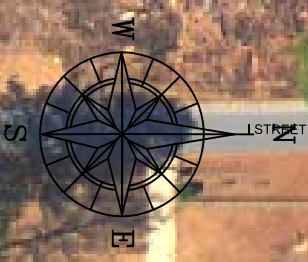

NOTES:
 1. INFORMATION SHOWN IS APPROXIMATE ONLY AND IS SUBJECT TO CHANGE.
 2. ALL INFORMATION TO BE VERIFIED IN THE FIELD.
 3. AERIAL PHOTOGRAPHY BASED ON THE CITY OF ALEXANDER CITY GIS MAPS (2008) AND CONDITIONS MAY VARY IN THE FIELD.
 4. MAP X WITH ALABAMA DEPARTMENT OF TRANSPORTATION STANDARD SPECIFICATIONS AND MANUAL ON UNIFORM TRAFFIC CONTROL DEVICES AS APPLICABLE. UNLESS OTHERWISE SPECIFIED.
 5. SEE SPECIFICATIONS FOR ADDITIONAL INFORMATION AND DETAILS.
 6. INFORMATION SHOWN SHOULD NOT BE CONSIDERED FINAL DESIGN DRAWINGS AND MAY NOT BE ALL INCLUSIVE OF THE WORK REQUIRED.

	<p>City of Alexander City P. O. Box 552 Alexander City, AL 35010</p>		<p>Department of Public Works 824 Rally Road Alexander City, AL 35010</p>																				
<table border="1" style="width: 100%; border-collapse: collapse;"> <thead> <tr> <th style="width: 10%;">REV.</th> <th style="width: 80%;">DESCRIPTION</th> <th style="width: 5%;">BY</th> <th style="width: 5%;">DATE</th> </tr> </thead> <tbody> <tr><td> </td><td> </td><td> </td><td> </td></tr> <tr><td> </td><td> </td><td> </td><td> </td></tr> <tr><td> </td><td> </td><td> </td><td> </td></tr> <tr><td> </td><td> </td><td> </td><td> </td></tr> </tbody> </table>	REV.	DESCRIPTION	BY	DATE																	<p>JOB NAME: ACRIP 2020/2021 LOCATION: ANN STREET</p>	<p>DRAWN BY: _____ SCALE: 1"=80' DATE: MAY 14, 2021</p>	<p>CHECKED BY: _____ JOB NUMBER _____ SHEET 2 OF 21</p>
REV.	DESCRIPTION	BY	DATE																				
<p>DESCRIPTION:</p>		<p style="font-size: 2em;">▲</p>																					



COVEN ABBETT HIGHWAY

PROP. STOP BAR (CLASS 1 TYPE A)

BEGIN PROJECT: COVEN ABBETT HIGHWAY

PROPOSED SUPERPAVE BITUMINOUS CONCRETE PATCHING/LEVELING AS NEEDED
 PROPOSED PLACEMENT OF BITUMINOUS TREATMENT - G

ELBERT ROAD

LIMITS OF CONSTRUCTION

MATCH SHEET 4

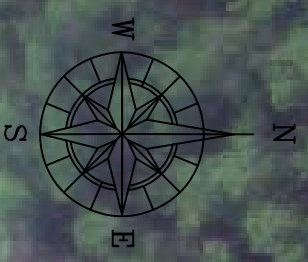

NOTES:
 1. INFORMATION SHOWN IS APPROXIMATE ONLY AND IS SUBJECT TO CHANGE.
 2. ALL INFORMATION TO BE VERIFIED IN THE FIELD.
 3. AERIAL PHOTOGRAPHY BASED ON THE CITY OF ALEXANDER CITY GIS MAPS (2008) AND CONDITIONS MAY VARY IN THE FIELD.
 4. COMPARE WITH ALABAMA DEPARTMENT OF TRANSPORTATION STANDARD SPECIFICATIONS AND MANUAL ON UNIFORM TRAFFIC CONTROL DEVICES AS APPLICABLE. UNLESS OTHERWISE SPECIFIED.
 5. SEE SPECIFICATIONS FOR ADDITIONAL INFORMATION AND DETAILS.
 6. INFORMATION SHOWN SHOULD NOT BE CONSIDERED FINAL DESIGN DRAWINGS AND MAY NOT BE ALL INCLUSIVE OF THE WORK REQUIRED.

	<p>City of Alexander City P.O. Box 552 Alexander City, AL 35010</p>		<p>Department of Public Works 824 Rally Road Alexander City, AL 35010</p>																				
<table border="1" style="width: 100%; border-collapse: collapse;"> <thead> <tr> <th style="width: 10%;">REV.</th> <th style="width: 80%;">DESCRIPTION</th> <th style="width: 5%;">BY</th> <th style="width: 5%;">DATE</th> </tr> </thead> <tbody> <tr><td> </td><td> </td><td> </td><td> </td></tr> <tr><td> </td><td> </td><td> </td><td> </td></tr> <tr><td> </td><td> </td><td> </td><td> </td></tr> <tr><td> </td><td> </td><td> </td><td> </td></tr> </tbody> </table>	REV.	DESCRIPTION	BY	DATE																	<p>JOB NAME: ACRIP 2020/2021 LOCATION: ELBERT ROAD</p>	<p>DRAWN BY: _____ SCALE: 1"=50'</p>	<p>CHECKED BY: _____ DATE: MAY 14, 2021</p>
REV.	DESCRIPTION	BY	DATE																				
<p>DESCRIPTION:</p>	<p>JOB NUMBER</p>	<p>SHEET</p>	<p>3 OF 21</p>																				



PROPOSED SUPERPAVE BITUMINOUS CONCRETE PATCHING/LEVELING AS NEEDED
 PROPOSED PLACEMENT OF BITUMINOUS TREATMENT - G

PROP. STOP BAR (CLASS 1 TYPE A)

INTERSECTION RADIUS TO BE WIDENED BY THE CITY.
 THE CITY WILL GRADE, PLACE COMPACTED
 AGGREGATE BASE, AND PREPARE FOR PAVING.

LIMITS OF CONSTRUCTION

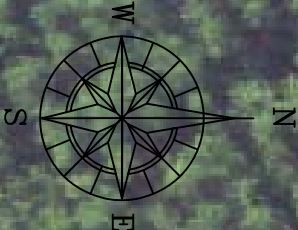

- NOTES:
1. INFORMATION SHOWN IS APPROXIMATE ONLY AND IS SUBJECT TO CHANGE.
 2. ALL INFORMATION TO BE VERIFIED IN THE FIELD.
 3. AERIAL PHOTOGRAPHY BASED ON THE CITY OF ALEXANDER CITY GIS MAPS (2008) AND CONDITIONS MAY VARY IN THE FIELD.
 4. COMPARE WITH ALABAMA DEPARTMENT OF TRANSPORTATION STANDARD SPECIFICATIONS AND MANUAL ON UNIFORM TRAFFIC CONTROL DEVICES AS APPLICABLE. UNLESS OTHERWISE SPECIFIED.
 5. SEE SPECIFICATIONS FOR ADDITIONAL INFORMATION AND DETAILS.
 6. INFORMATION SHOWN SHOULD NOT BE CONSIDERED FINAL DESIGN DRAWINGS AND MAY NOT BE ALL INCLUSIVE OF THE WORK REQUIRED.

		City of Alexander City P.O. Box 552 Alexander City, AL 35010				Department of Public Works 824 Rally Road Alexander City, AL 35010	
REV.	DESCRIPTION	BY	DATE	JOB NAME: ACRIP 2020/2021 LOCATION: ELBERT ROAD			
				DRAWN BY: _____ SCALE: 1"=50' DATE: MAY 14, 2021			
				CHECKED BY: _____ JOB NUMBER: _____ SHEET: 4 OF 21			
				DESCRIPTION: _____ SHEET: 4 OF 21			



MATCH SHEET 4

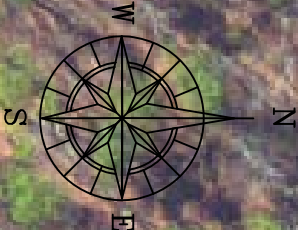

LIMITS OF CONSTRUCTION

PROPOSED SUPERPAVE BITUMINOUS CONCRETE PATCHING/LEVELING AS NEEDED
 PROPOSED PLACEMENT OF BITUMINOUS TREATMENT - G

ELBERT ROAD

PROP. STOP BAR (CLASS 1 TYPE A)

END PROJECT: CITY RIGHT-OF-WAY

LOBLODY LANE
 (SHEET NOS. 6-8)

NOTES:
 1. INFORMATION SHOWN IS APPROXIMATE ONLY AND IS SUBJECT TO CHANGE.
 2. ALL INFORMATION TO BE VERIFIED IN THE FIELD.
 3. AERIAL PHOTOGRAPHY BASED ON THE CITY OF ALEXANDER CITY GIS MAPS (2008) AND CONDITIONS MAY VARY IN THE FIELD.
 4. COMPARE WITH ALABAMA DEPARTMENT OF TRANSPORTATION STANDARD SPECIFICATIONS AND MANUAL ON UNIFORM TRAFFIC CONTROL DEVICES AS APPLICABLE. UNLESS OTHERWISE SPECIFIED.
 5. SEE SPECIFICATIONS FOR ADDITIONAL INFORMATION AND DETAILS.
 6. INFORMATION SHOWN SHOULD NOT BE CONSIDERED FINAL DESIGN DRAWINGS AND MAY NOT BE ALL INCLUSIVE OF THE WORK REQUIRED.

		City of Alexander City P.O. Box 552 Alexander City, AL 35010				Department of Public Works 824 Rally Road Alexander City, AL 35010	
REV.	DESCRIPTION	BY	DATE	JOB NAME: ACRIP 2020/2021 LOCATION: ELBERT ROAD			
				DRAWN BY: _____ SCALE: 1"=50' DATE: MAY 14, 2021 JOB NUMBER: _____			
				CHECKED BY: _____ SHEET 5 OF 21			
				DESCRIPTION: _____			



ELBERT ROAD
(SEE SHEET NOS. 3-5)

BEGIN PROJECT - ELBERT ROAD

PROP. STOP BAR (CLASS 1 TYPE A)

PROPOSED SUPERPAVE BITUMINOUS CONCRETE PATCHING/LEVELING AS NEEDED
PROPOSED PLACEMENT OF BITUMINOUS TREATMENT - G

LOBLOLLY LANE

LIMITS OF CONSTRUCTION

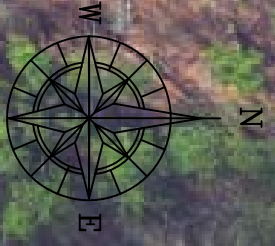

MATCH SHEET 7

NOTES:
 1. INFORMATION SHOWN IS APPROXIMATE ONLY AND IS SUBJECT TO CHANGE.
 2. ALL INFORMATION TO BE VERIFIED IN THE FIELD.
 3. AERIAL PHOTOGRAPHY BASED ON THE CITY OF ALEXANDER CITY GIS MAPS (2008) AND CONDITIONS MAY VARY IN THE FIELD.
 4. MAP X WITH ALABAMA DEPARTMENT OF TRANSPORTATION STANDARD SPECIFICATIONS AND MANUAL ON UNIFORM TRAFFIC CONTROL DEVICES AS APPLICABLE. UNLESS OTHERWISE SPECIFIED.
 5. SEE SPECIFICATIONS FOR ADDITIONAL INFORMATION AND DETAILS.
 6. INFORMATION SHOWN SHOULD NOT BE CONSIDERED FINAL DESIGN DRAWINGS AND MAY NOT BE ALL INCLUSIVE OF THE WORK REQUIRED.

		City of Alexander City P.O. Box 552 Alexander City, AL 35010				Department of Public Works 824 Rally Road Alexander City, AL 35010	
REV.	DESCRIPTION	BY	DATE				
				JOB NAME: ACRIP 2020/2021 LOCATION: LOBLOLLY LANE			
				DRAWN BY: _____ SCALE: 1"=70' DATE: MAY 14, 2021 JOB NUMBER: _____			
				CHECKED BY: _____ SHEET 6 OF 21			
				DESCRIPTION: _____			



ALEXANDER CITY
 ALABAMA

City of Alexander City
 P. O. Box 552
 Alexander City, AL 35010

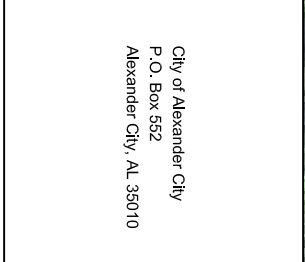

Department of Public Works
 824 Rally Road
 Alexander City, AL 35010

JOB NAME: ACRIP 2020/2021
 LOCATION: MIDWAY ESTATES ROAD

REV.	DESCRIPTION	BY	DATE

DRAWN BY: _____ CHECKED BY: _____
 SCALE: 1"=90'
 DATE: MAY 14, 2021
 JOB NUMBER: _____ SHEET: 9 OF 21

NOTES:
 1. INFORMATION SHOWN IS APPROXIMATE ONLY AND IS SUBJECT TO CHANGE.
 2. ALL INFORMATION TO BE VERIFIED IN THE FIELD.
 3. AERIAL PHOTOGRAPHY BASED ON THE CITY OF ALEXANDER CITY GIS MAPS (2008) AND CONDITIONS MAY VARY IN THE FIELD.
 4. COMPARE WITH ALABAMA DEPARTMENT OF TRANSPORTATION STANDARD SPECIFICATIONS AND MANUAL ON UNIFORM TRAFFIC CONTROL DEVICES AS APPLICABLE. UNLESS OTHERWISE SPECIFIED.
 5. SEE SPECIFICATIONS FOR ADDITIONAL INFORMATION AND DETAILS.
 6. INFORMATION SHOWN SHOULD NOT BE CONSIDERED FINAL DESIGN DRAWINGS AND MAY NOT BE ALL INCLUSIVE OF THE WORK REQUIRED.

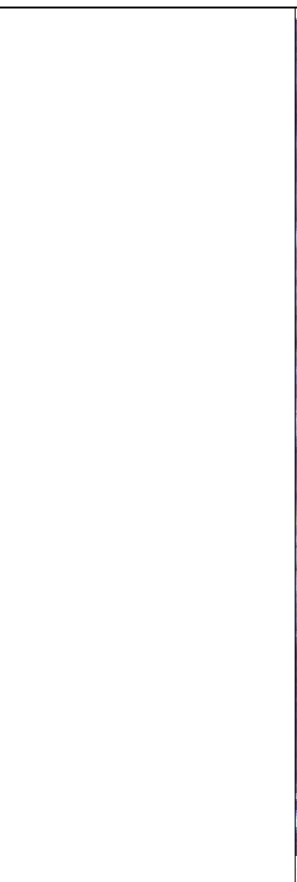

City of Alexander City
 P. O. Box 552
 Alexander City, AL 35010

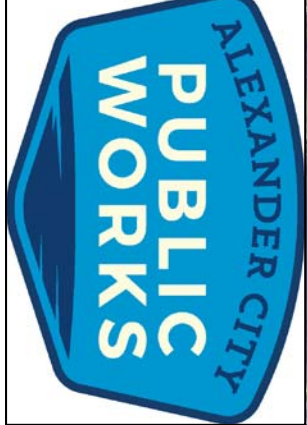

Department of Public Works
 824 Rally Road
 Alexander City, AL 35010

REV.	DESCRIPTION	BY	DATE

JOB NAME: ACRIP 2020/2021
 LOCATION: MIDWAY ESTATES ROAD

DESCRIPTION:

DATE: MAY 14, 2021
 JOB NUMBER: SHEET 10 OF 21
 Δ

NOTES:
 1. INFORMATION SHOWN IS APPROXIMATE ONLY AND IS SUBJECT TO CHANGE.
 2. ALL INFORMATION TO BE VERIFIED IN THE FIELD.
 3. AERIAL PHOTOGRAPHY BASED ON THE CITY OF ALEXANDER CITY GIS MAPS (2008) AND CONDITIONS MAY VARY IN THE FIELD.
 4. DRAWN BY WITH ALABAMA DEPARTMENT OF TRANSPORTATION STANDARD SPECIFICATIONS AND MANUAL ON UNIFORM TRAFFIC CONTROL DEVICES AS APPLICABLE. UNLESS OTHERWISE SPECIFIED.
 5. SEE SPECIFICATIONS FOR ADDITIONAL INFORMATION AND DETAILS.
 6. INFORMATION SHOWN SHOULD NOT BE CONSIDERED FINAL DESIGN DRAWINGS AND MAY NOT BE ALL INCLUSIVE OF THE WORK REQUIRED.

DRAWN BY: CHECKED BY:
 SCALE: 1"=90'

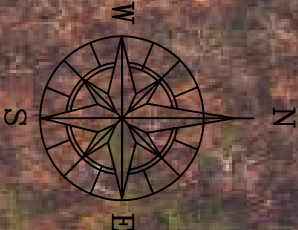

PROPOSED SUPERPAVE BITUMINOUS CONCRETE PATCHING/ELEVELING AS NEEDED

PROPOSED PLACEMENT OF SUPERPAVE BITUMINOUS TREATMENT - G WEARING SURFACE LAYER (APPROX. 1.5\"/>

LIMITS OF CONSTRUCTION

MATCH SHEET 11

MATCH SHEET 13

NOTES:
 1. INFORMATION SHOWN IS APPROXIMATE ONLY AND IS SUBJECT TO CHANGE.
 2. ALL INFORMATION TO BE VERIFIED IN THE FIELD.
 3. AERIAL PHOTOGRAPHY BASED ON THE CITY OF ALEXANDER CITY GIS MAPS (2008) AND CONDITIONS MAY VARY IN THE FIELD.
 4. DRAWN BY WITH ALABAMA DEPARTMENT OF TRANSPORTATION STANDARD SPECIFICATIONS AND MANUAL ON UNIFORM TRAFFIC CONTROL DEVICES AS APPLICABLE. UNLESS OTHERWISE SPECIFIED.
 5. SEE SPECIFICATIONS FOR ADDITIONAL INFORMATION AND DETAILS.
 6. INFORMATION SHOWN SHOULD NOT BE CONSIDERED FINAL DESIGN DRAWINGS AND MAY NOT BE ALL INCLUSIVE OF THE WORK REQUIRED.

	City of Alexander City P. O. Box 552 Alexander City, AL 35010		Department of Public Works 824 Rallye Road Alexander City, AL 35010																
<table border="1" style="width: 100%; border-collapse: collapse;"> <thead> <tr> <th style="width: 10%;">REV.</th> <th style="width: 60%;">DESCRIPTION</th> <th style="width: 10%;">BY</th> <th style="width: 20%;">DATE</th> </tr> </thead> <tbody> <tr> <td> </td> <td> </td> <td> </td> <td> </td> </tr> <tr> <td> </td> <td> </td> <td> </td> <td> </td> </tr> <tr> <td> </td> <td> </td> <td> </td> <td> </td> </tr> </tbody> </table>	REV.	DESCRIPTION	BY	DATE													JOB NAME: ACRIP 2020/2021 LOCATION: NATHAN STREET DRAWN BY: _____ SCALE: 1"=80' DATE: MAY 14, 2021 JOB NUMBER: _____		CHECKED BY: _____ SHEET 12 OF 21 
REV.	DESCRIPTION	BY	DATE																

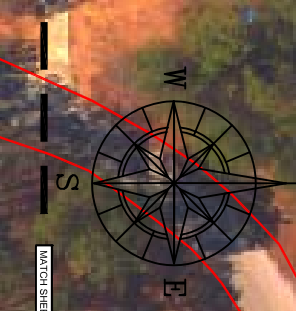
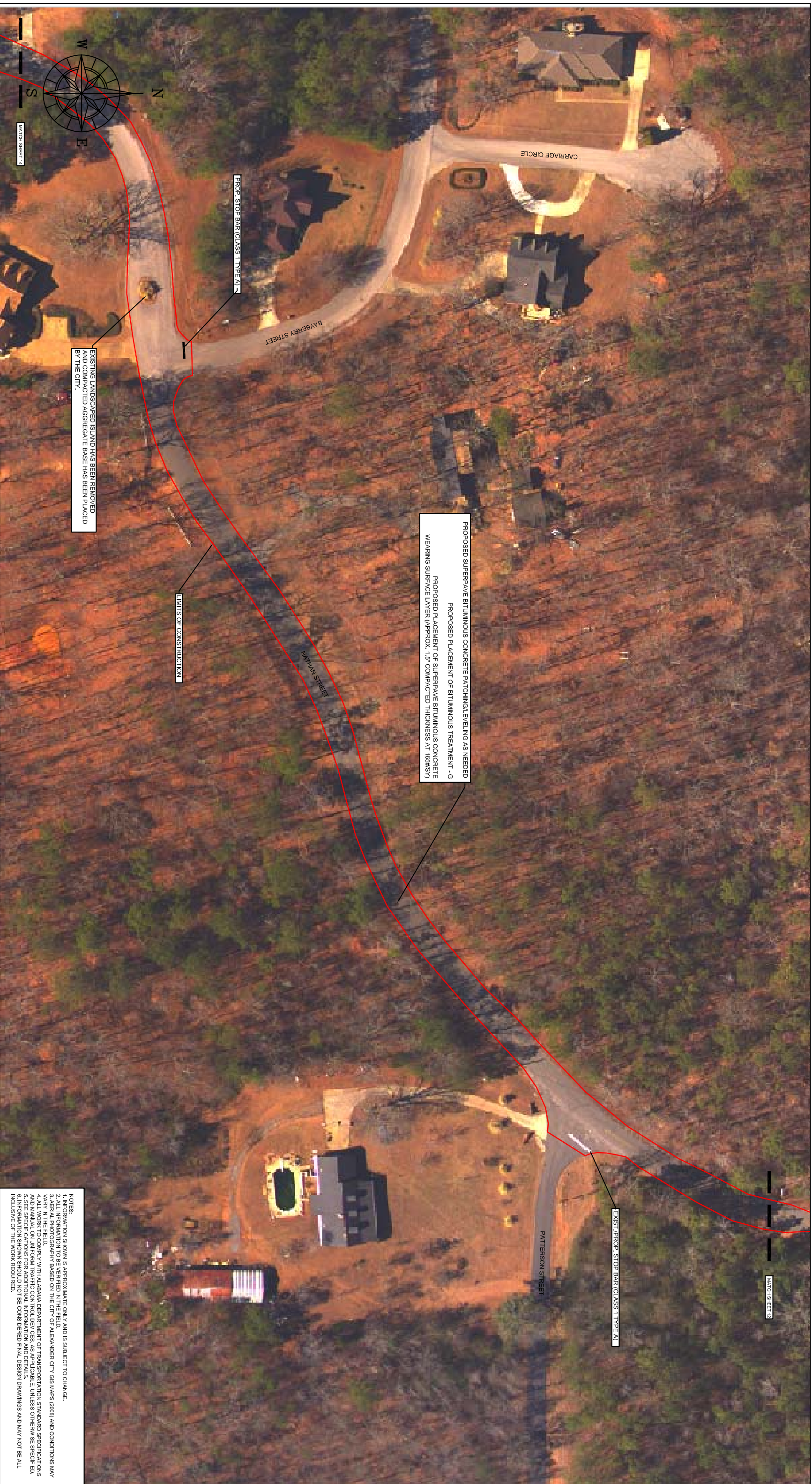

MATCH SHEET 14

MATCH SHEET 12

NOTES:
 1. INFORMATION SHOWN IS APPROXIMATE ONLY AND IS SUBJECT TO CHANGE.
 2. ALL INFORMATION TO BE VERIFIED IN THE FIELD.
 3. AERIAL PHOTOGRAPHY BASED ON THE CITY OF ALEXANDER CITY GIS MAPS (2008) AND CONDITIONS MAY VARY IN THE FIELD.
 4. SUPPLY WITH ALABAMA DEPARTMENT OF TRANSPORTATION STANDARD SPECIFICATIONS AND MANUAL ON UNIFORM TRAFFIC CONTROL DEVICES AS APPLICABLE. UNLESS OTHERWISE SPECIFIED.
 5. SEE SPECIFICATIONS FOR ADDITIONAL INFORMATION AND DETAILS.
 6. INFORMATION SHOWN SHOULD NOT BE CONSIDERED FINAL DESIGN DRAWINGS AND MAY NOT BE ALL INCLUSIVE OF THE WORK REQUIRED.



City of Alexander City
 P. O. Box 552
 Alexander City, AL 35010

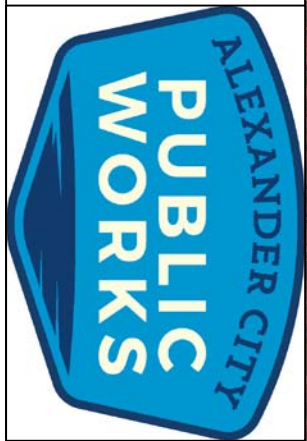

Department of Public Works
 824 Rally Road
 Alexander City, AL 35010

REV.	DESCRIPTION	BY	DATE

JOB NAME: ACRIP 2020/2021
 LOCATION: NATHAN STREET
 DRAWN BY: _____
 SCALE: 1"=80'
 DATE: MAY 14, 2021
 JOB NUMBER: _____
 SHEET: 13 OF 21
 CHECKED BY: _____
 DATE: _____
 JOB NUMBER: _____
 SHEET: 13 OF 21
 DRAWN BY: _____
 SCALE: 1"=80'
 DATE: MAY 14, 2021
 JOB NUMBER: _____
 SHEET: 13 OF 21

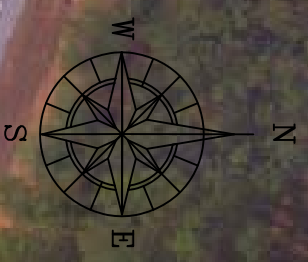

END PROJECT: CUL-DE-SAC

PROPOSED SUPERPAVE BITUMINOUS CONCRETE PATCHING/ELEVELING AS NEEDED
 PROPOSED PLACEMENT OF BITUMINOUS TREATMENT - G
 PROPOSED PLACEMENT OF SUPERPAVE BITUMINOUS CONCRETE WEARING SURFACE LAYER (APPROX. 1.5\"/>

MATCH SHEET 3

LIMITS OF CONSTRUCTION

EXISTING LANDSCAPED ISLAND HAS BEEN REMOVED AND COMPACTED AGGREGATE BASE HAS BEEN PLACED BY THE CITY.

NOTES:
 1. INFORMATION SHOWN IS APPROXIMATE ONLY AND IS SUBJECT TO CHANGE.
 2. ALL INFORMATION TO BE VERIFIED IN THE FIELD.
 3. AERIAL PHOTOGRAPHY BASED ON THE CITY OF ALEXANDER CITY GIS MAPS (2008) AND CONDITIONS MAY VARY IN THE FIELD.
 4. DRAWN BY WITH ALABAMA DEPARTMENT OF TRANSPORTATION STANDARD SPECIFICATIONS AND MANUAL ON UNIFORM TRAFFIC CONTROL DEVICES AS APPLICABLE. UNLESS OTHERWISE SPECIFIED.
 5. SEE SPECIFICATIONS FOR ADDITIONAL INFORMATION AND DETAILS.
 6. INFORMATION SHOWN SHOULD NOT BE CONSIDERED FINAL DESIGN DRAWINGS AND MAY NOT BE ALL INCLUSIVE OF THE WORK REQUIRED.

 <p>ALEXANDER CITY ALABAMA</p>	<p>City of Alexander City P. O. Box 552 Alexander City, AL 35010</p>	 <p>ALEXANDER CITY PUBLIC WORKS</p>	<p>Department of Public Works 824 Rally Road Alexander City, AL 35010</p>																				
<table border="1" style="width: 100%; border-collapse: collapse;"> <thead> <tr> <th style="width: 10%;">REV.</th> <th style="width: 80%;">DESCRIPTION</th> <th style="width: 5%;">BY</th> <th style="width: 5%;">DATE</th> </tr> </thead> <tbody> <tr><td> </td><td> </td><td> </td><td> </td></tr> <tr><td> </td><td> </td><td> </td><td> </td></tr> <tr><td> </td><td> </td><td> </td><td> </td></tr> <tr><td> </td><td> </td><td> </td><td> </td></tr> </tbody> </table>	REV.	DESCRIPTION	BY	DATE																	<p>JOB NAME: ACRIP 2020/2021 LOCATION: NATHAN STREET</p>	<p>DRAWN BY: _____ SCALE: 1"=80' DATE: MAY 14, 2021</p>	<p>CHECKED BY: _____ JOB NUMBER: _____ SHEET: 14 OF 21</p>
REV.	DESCRIPTION	BY	DATE																				
DESCRIPTION:		<p>14 OF 21</p>																					

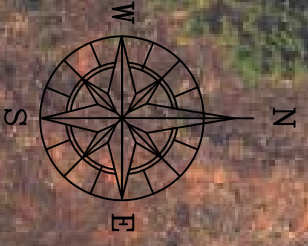
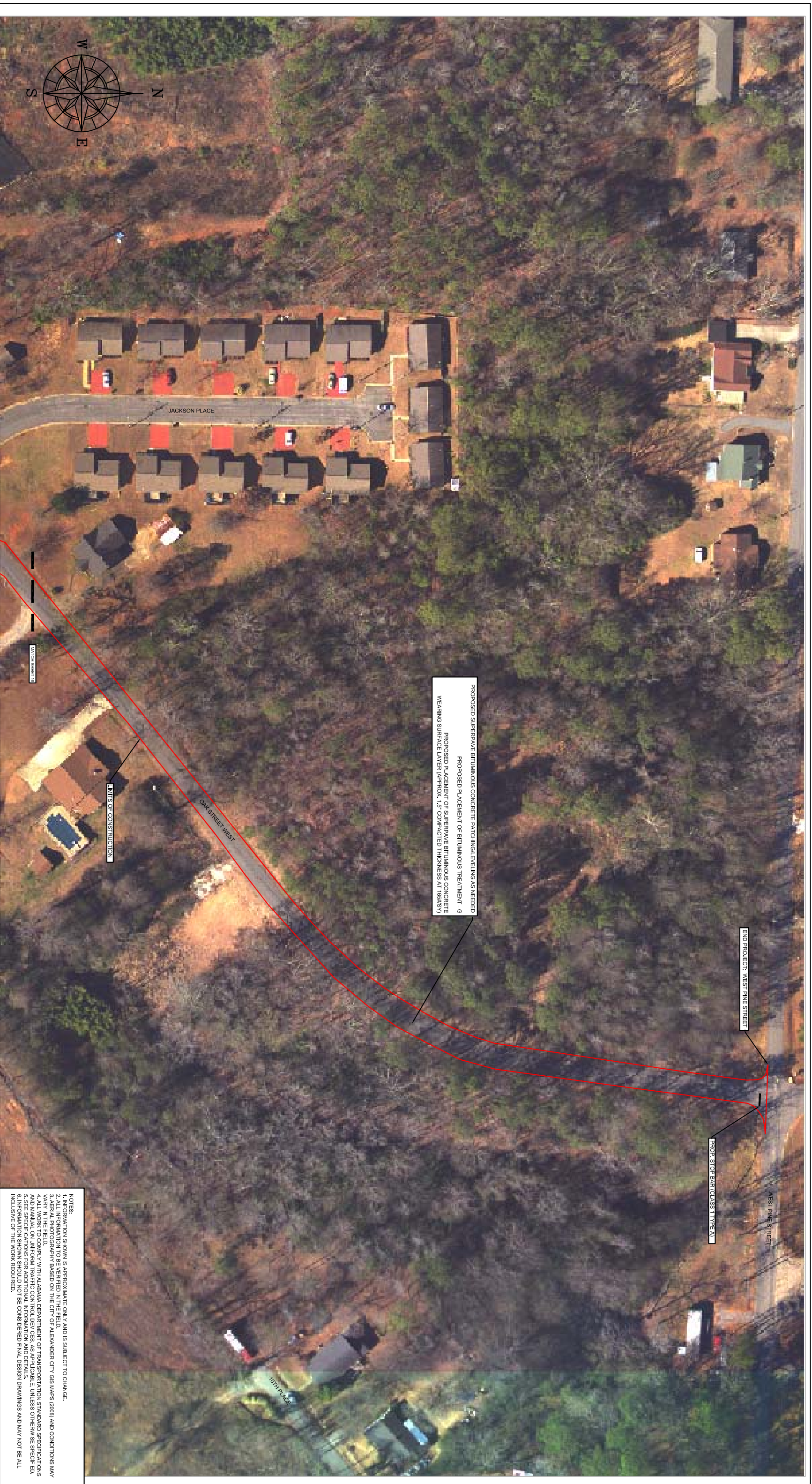

PROPOSED SUPERPAVE BITUMINOUS CONCRETE PATCHING/ELEVELING AS NEEDED
 PROPOSED PLACEMENT OF BITUMINOUS TREATMENT - G
 PROPOSED PLACEMENT OF SUPERPAVE BITUMINOUS CONCRETE
 WEARING SURFACE LAYER (APPROX. 1.5" COMPACTED THICKNESS AT 1.5%MS)

END PROJECT: WEST PINE STREET

PROP. STOP BAR (CLASS 1 TYPE A)

WEST PINE STREET

LIMITS OF CONSTRUCTION

MATCH SHEET TO



City of Alexander City
 P.O. Box 552
 Alexander City, AL 35010

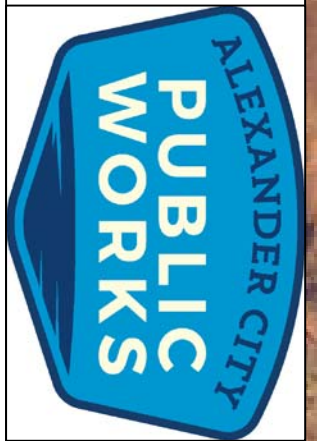

Department of Public Works
 824 Rally Road
 Alexander City, AL 35010

REV.	DESCRIPTION	BY	DATE

JOB NAME: ACRIP 2020/2021
 LOCATION: OAK STREET WEST
 DRAWN BY: _____ CHECKED BY: _____
 SCALE: 1"=90'
 DATE: MAY 14, 2021
 JOB NUMBER: _____ SHEET: 15 OF 21

NOTES:
 1. INFORMATION SHOWN IS APPROXIMATE ONLY AND IS SUBJECT TO CHANGE.
 2. ALL INFORMATION TO BE VERIFIED IN THE FIELD.
 3. AERIAL PHOTOGRAPHY BASED ON THE CITY OF ALEXANDER CITY GIS MAPS (2008) AND CONDITIONS MAY VARY IN THE FIELD.
 4. MAP X WITH ALABAMA DEPARTMENT OF TRANSPORTATION STANDARD SPECIFICATIONS AND MANUAL ON UNIFORM TRAFFIC CONTROL DEVICES AS APPLICABLE. UNLESS OTHERWISE SPECIFIED.
 5. SEE SPECIFICATIONS FOR ADDITIONAL INFORMATION AND DETAILS.
 6. INFORMATION SHOWN SHOULD NOT BE CONSIDERED FINAL DESIGN DRAWINGS AND MAY NOT BE ALL INCLUSIVE OF THE WORK REQUIRED.



NOTES:
 1. INFORMATION SHOWN IS APPROXIMATE ONLY AND IS SUBJECT TO CHANGE.
 2. ALL INFORMATION TO BE VERIFIED IN THE FIELD.
 3. AERIAL PHOTOGRAPHY BASED ON THE CITY OF ALEXANDER CITY GIS MAPS (2008) AND CONDITIONS MAY VARY IN THE FIELD.
 4. COMPARE WITH ALABAMA DEPARTMENT OF TRANSPORTATION STANDARD SPECIFICATIONS AND MANUAL ON UNIFORM TRAFFIC CONTROL DEVICES AS APPLICABLE. UNLESS OTHERWISE SPECIFIED.
 5. SEE SPECIFICATIONS FOR ADDITIONAL INFORMATION AND DETAILS.
 6. INFORMATION SHOWN SHOULD NOT BE CONSIDERED FINAL DESIGN DRAWINGS AND MAY NOT BE ALL INCLUSIVE OF THE WORK REQUIRED.



City of Alexander City
 P.O. Box 552
 Alexander City, AL 35010

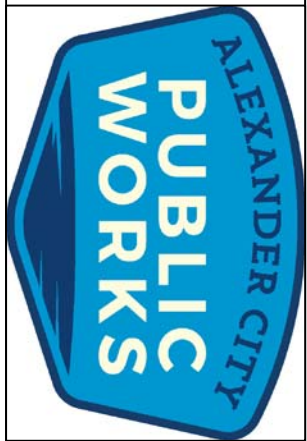

Department of Public Works
 824 Rally Road
 Alexander City, AL 35010

REV.	DESCRIPTION	BY	DATE

JOB NAME: ACRIP 2020/2021
 LOCATION: OAK STREET WEST
 DRAWN BY: _____ CHECKED BY: _____
 SCALE: 1"=50'
 DATE: MAY 14, 2021
 JOB NUMBER: _____ SHEET: 16 OF 21



BEGIN PROJECT: S.R. 63 RIGHT-OF-WAY

LIMITS OF CONSTRUCTION

CONTRACTOR TO ENSURE PROPER DRAINAGE TO EXISTING GRATE INLET.

PARRISH STREET
(SEE SHEET NOS. 18-19)

END PROJECT: PARRISH STREET

PROP. STOP BAR (CLASS 1 TYPE A)

PROPOSED PLANNING EXISTING ASPHALT AT EDGE OF CURB. -
(EXISTING ASPHALT AT THE EDGE OF CURB TO BE PLANNED APPROX. 2" BELOW EXISTING ASPHALT AND WILL EXTEND A MILL WIDTH CUT (APPROX. 7.5') TOWARD CENTERLINE OF ROAD AND TIE TO EXISTING ASPHALT GRADE.)

PROPOSED SUPERPAVE BITUMINOUS CONCRETE PATCHING/LEVELING AS NEEDED

PROPOSED PLACEMENT OF BITUMINOUS TREATMENT - G

PROPOSED PLACEMENT OF SUPERPAVE BITUMINOUS CONCRETE WEARING SURFACE LAYER (APPROX. 1.5" COMPACTED THICKNESS AT 165#/SY)

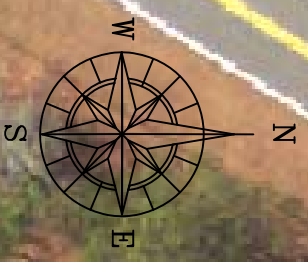

NOTES:
 1. INFORMATION SHOWN IS APPROXIMATE ONLY AND IS SUBJECT TO CHANGE.
 2. ALL INFORMATION TO BE VERIFIED IN THE FIELD.
 3. AERIAL PHOTOGRAPHY BASED ON THE CITY OF ALEXANDER CITY GIS MAPS (2008) AND CONDITIONS MAY VARY IN THE FIELD.
 4. COMPARE WITH ALABAMA DEPARTMENT OF TRANSPORTATION STANDARD SPECIFICATIONS AND MANUAL ON UNIFORM TRAFFIC CONTROL DEVICES AS APPLICABLE. UNLESS OTHERWISE SPECIFIED.
 5. SEE SPECIFICATIONS FOR ADDITIONAL INFORMATION AND DETAILS.
 6. INFORMATION SHOWN SHOULD NOT BE CONSIDERED FINAL DESIGN DRAWINGS AND MAY NOT BE ALL INCLUSIVE OF THE WORK REQUIRED.

		City of Alexander City P.O. Box 552 Alexander City, AL 35010				Department of Public Works 824 Rally Road Alexander City, AL 35010	
REV.	DESCRIPTION	BY	DATE	JOB NAME: ACRIP 2020/2021 LOCATION: PARRISH PARKWAY DRAWN BY: _____ SCALE: 1"=40' DATE: MAY 14, 2021 JOB NUMBER: _____ CHECKED BY: _____ SHEET: 17 OF 21			
				DESCRIPTION: _____ SHEET: 17 OF 21			

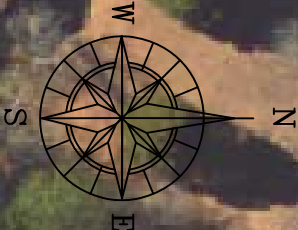

PROPOSED PLANNING EXISTING ASPHALT AT EDGE OF CURB.
 (EXISTING ASPHALT AT THE EDGE OF CURB TO BE PLANED APPROX. 2' BELOW EXISTING ASPHALT AND WILL EXTEND A MILL WIDTH CUT (APPROX. 7.5') TOWARD CENTERLINE OF ROAD AND THE TO EXISTING ASPHALT GRADE.)

PROPOSED SUPERPAVE BITUMINOUS CONCRETE PATCHING/LEVELING AS NEEDED

PROPOSED PLACEMENT OF SUPERPAVE BITUMINOUS CONCRETE WEARING SURFACE LAYER (APPROX. 1.5" COMPACTED THICKNESS AT 165#SY)

EXIST./PROP. SOLID YELLOW TRAFFIC STRIPE
 (CLASS 1 TYPE A)

BEGIN PROJECT: S.R. 63 RIGHT-OF-WAY

LIMITS OF CONSTRUCTION

PROP. STOP BAR (CLASS 1 TYPE A)

MATCH SHEET 19

NOTES:
 1. INFORMATION SHOWN IS APPROXIMATE ONLY AND IS SUBJECT TO CHANGE.
 2. ALL INFORMATION TO BE VERIFIED IN THE FIELD.
 3. AERIAL PHOTOGRAPHY BASED ON THE CITY OF ALEXANDER CITY GIS MAPS (2008) AND CONDITIONS MAY VARY IN THE FIELD.
 4. DRAWN BY WITH ALABAMA DEPARTMENT OF TRANSPORTATION STANDARD SPECIFICATIONS AND MANUAL ON UNIFORM TRAFFIC CONTROL DEVICES AS APPLICABLE. UNLESS OTHERWISE SPECIFIED.
 5. SEE SPECIFICATIONS FOR ADDITIONAL INFORMATION AND DETAILS.
 6. INFORMATION SHOWN SHOULD NOT BE CONSIDERED FINAL DESIGN DRAWINGS AND MAY NOT BE ALL INCLUSIVE OF THE WORK REQUIRED.

		City of Alexander City P. O. Box 552 Alexander City, AL 35010				Department of Public Works 824 Rally Road Alexander City, AL 35010	
REV.	DESCRIPTION	BY	DATE				
				JOB NAME: ACRIP 2020/2021 LOCATION: PARRISH STREET			
				DRAWN BY: _____ SCALE: 1"=50' DATE: MAY 14, 2021 JOB NUMBER: _____			
				CHECKED BY: _____ SHEET 18 OF 21			



MATCH SHEET 18

PROP. STOP BAR (CLASS 1 TYPE A)

PROP. STOP BAR (CLASS 1 TYPE A)

KAREN STREET

LIMITS OF CONSTRUCTION

END PROJECT: WATSON STREET

PROP. STOP BAR (CLASS 1 TYPE A)

WATSON STREET

PROPOSED PLANING EXISTING ASPHALT AT EDGE OF CURB.
 (EXISTING ASPHALT AT THE EDGE OF CURB TO BE PLANED APPROX. 2" BELOW EXISTING ASPHALT AND WILL EXTEND A MILL WIDTH CUT (APPROX. 7.5') TOWARD CENTERLINE OF ROAD AND TIE TO EXISTING ASPHALT GRADE.)

PROPOSED SUPERPAVE BITUMINOUS CONCRETE PATCHING/LEVELING AS NEEDED

PROPOSED SUPERPAVE BITUMINOUS CONCRETE WEARING SURFACE LAYER (APPROX. 1.5" COMPACTED THICKNESS AT 165#/SY)

PROPOSED PLACEMENT OF BITUMINOUS TREATMENT - G

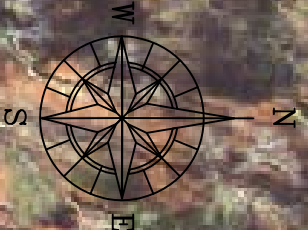

NOTES:
 1. INFORMATION SHOWN IS APPROXIMATE ONLY AND IS SUBJECT TO CHANGE.
 2. ALL INFORMATION TO BE VERIFIED IN THE FIELD.
 3. AERIAL PHOTOGRAPHY BASED ON THE CITY OF ALEXANDER CITY GIS MAPS (2008) AND CONDITIONS MAY VARY IN THE FIELD.
 4. COMPARE WITH ALABAMA DEPARTMENT OF TRANSPORTATION STANDARD SPECIFICATIONS AND MANUAL ON UNIFORM TRAFFIC CONTROL DEVICES AS APPLICABLE. UNLESS OTHERWISE SPECIFIED.
 5. SEE SPECIFICATIONS FOR ADDITIONAL INFORMATION AND DETAILS.
 6. INFORMATION SHOWN SHOULD NOT BE CONSIDERED FINAL DESIGN DRAWINGS AND MAY NOT BE ALL INCLUSIVE OF THE WORK REQUIRED.

		City of Alexander City P.O. Box 552 Alexander City, AL 35010				Department of Public Works 824 Rally Road Alexander City, AL 35010	
REV.	DESCRIPTION	BY	DATE				
				JOB NAME: ACRIP 2020/2021 LOCATION: PARRISH STREET			
				DRAWN BY: _____ SCALE: 1"=50' DATE: MAY 14, 2021 JOB NUMBER: _____			
				CHECKED BY: _____ SHEET 19 OF 21			
				DESCRIPTION: _____ SHEET 19 OF 21			



ELKAHATCHEE STREET

PROP. STOP BAR (CLASS 1 TYPE A)

BEGIN PROJECT: ELKAHATCHEE STREET

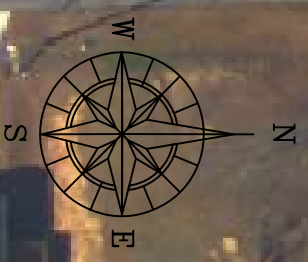

PROPOSED SUPERPAVE BITUMINOUS CONCRETE PATCHING/LEVELING AS NEEDED
 PROPOSED PLACEMENT OF BITUMINOUS TREATMENT - G
 PROPOSED PLACEMENT OF SUPERPAVE BITUMINOUS CONCRETE WEARING SURFACE LAYER (APPROX. 1.5" COMPACTED THICKNESS AT 165#/SY)

LIMITS OF CONSTRUCTION

PELHAM STREET

END PROJECT: SOUTH CENTRAL AVENUE

PROP. STOP BAR (CLASS 1 TYPE A)

S. CENTRAL AVE

NOTES:
 1. INFORMATION SHOWN IS APPROXIMATE ONLY AND IS SUBJECT TO CHANGE.
 2. ALL INFORMATION TO BE VERIFIED IN THE FIELD.
 3. AERIAL PHOTOGRAPHY BASED ON THE CITY OF ALEXANDER CITY GIS MAPS (2008) AND CONDITIONS MAY VARY IN THE FIELD.
 4. THIS MAP IS TO BE USED IN CONJUNCTION WITH ALABAMA DEPARTMENT OF TRANSPORTATION STANDARD SPECIFICATIONS AND MANUAL ON UNIFORM TRAFFIC CONTROL DEVICES AS APPLICABLE. UNLESS OTHERWISE SPECIFIED.
 5. SEE SPECIFICATIONS FOR ADDITIONAL INFORMATION AND DETAILS.
 6. INFORMATION SHOWN SHOULD NOT BE CONSIDERED FINAL DESIGN DRAWINGS AND MAY NOT BE ALL INCLUSIVE OF THE WORK REQUIRED.

	City of Alexander City P. O. Box 552 Alexander City, AL 35010			Department of Public Works 824 Rally Road Alexander City, AL 35010	
	REV.	DESCRIPTION		BY	DATE
JOB NAME: ACRIP 2020/2021 LOCATION: PELHAM STREET		DRAWN BY: _____ SCALE: 1"=50' DATE: MAY 14, 2021 JOB NUMBER: _____ SHEET: 20 OF 21			
DESCRIPTION:		CHECKED BY: _____ DATE: _____ JOB NUMBER: _____ SHEET: 20 OF 21			

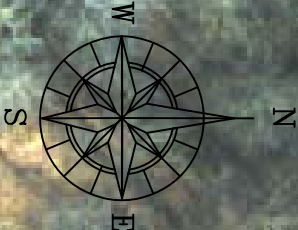

END PROJECT: END OF LOOP

LIMITS OF CONSTRUCTION

PROPOSED SUPERPAVE BITUMINOUS CONCRETE PATCHING/LEVELING AS NEEDED
 PROPOSED PLACEMENT OF BITUMINOUS TREATMENT - G
 PROPOSED SUPERPAVE BITUMINOUS CONCRETE WEARING SURFACE PLACEMENT (APPROX. 1.5" COMPACTED THICKNESS AT 165#/SY)

PROP. STOP BAR (CLASS 1 TYPE A)

BEGIN PROJECT: RIVER RUN

NOTES:
 1. INFORMATION SHOWN IS APPROXIMATE ONLY AND IS SUBJECT TO CHANGE.
 2. ALL INFORMATION TO BE VERIFIED IN THE FIELD.
 3. AERIAL PHOTOGRAPHY BASED ON THE CITY OF ALEXANDER CITY GIS MAPS (2008) AND CONDITIONS MAY VARY IN THE FIELD.
 4. THIS MAP IS TO BE USED IN CONJUNCTION WITH ALABAMA DEPARTMENT OF TRANSPORTATION STANDARD SPECIFICATIONS AND MANUAL ON UNIFORM TRAFFIC CONTROL DEVICES AS APPLICABLE. UNLESS OTHERWISE SPECIFIED.
 5. SEE SPECIFICATIONS FOR ADDITIONAL INFORMATION AND DETAILS.
 6. INFORMATION SHOWN SHOULD NOT BE CONSIDERED FINAL DESIGN DRAWINGS AND MAY NOT BE ALL INCLUSIVE OF THE WORK REQUIRED.

		City of Alexander City P.O. Box 552 Alexander City, AL 35010				Department of Public Works 824 Rally Road Alexander City, AL 35010	
REV.	DESCRIPTION	BY	DATE	JOB NAME: ACRIP 2020/2021 LOCATION: RIVER BEND LOOP			
				DRAWN BY: _____ SCALE: 1"=40' DATE: MAY 14, 2021 JOB NUMBER: _____			
				CHECKED BY: _____ SHEET: 21 OF 21			
				DESCRIPTION: _____			



PROPOSED FULL DEPTH RECLAMATION (REMOVAL OF 9" THICK OF ROADWAY MATERIAL; EXPORT MATERIAL TO STOCKPILE; MIX MATERIAL; PREPARE SUBGRADE; IMPORT, PLACE, AND COMPACT 6" MATERIAL BACK ON ROADWAY AS BASE MATERIAL; PREPARE BASE MATERIAL FOR PAVING)

PROPOSED PLACEMENT OF SUPERPAVE BITUMINOUS CONCRETE BINDER LAYER (APPROX. 2" COMPACTED THICKNESS AT 220#/SY).

PROPOSED PLACEMENT OF SUPERPAVE BITUMINOUS CONCRETE WEARING SURFACE LAYER (APPROX. 1" COMPACTED THICKNESS AT 110#/SY)

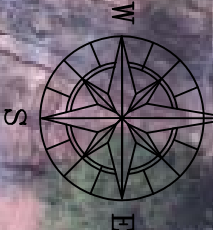

PROP. STOP BAR (CLASS 1 TYPE A)

PROP. STOP BAR (CLASS 1 TYPE A)

BEGIN PROJECT: FAIRLANE DRIVE

END PROJECT: DADEVILLE ROAD

EXIST./PROP. SOLID YELLOW TRAFFIC STRIPE (CLASS 1 TYPE A)

EXIST./PROP. STOP BAR (CLASS 1 TYPE A)

NOTES:
 1. INFORMATION SHOWN IS APPROXIMATE ONLY AND IS SUBJECT TO CHANGE.
 2. ALL INFORMATION TO BE VERIFIED IN THE FIELD.
 3. AERIAL PHOTOGRAPHY BASED ON THE CITY OF ALEXANDER CITY GIS MAPS (2008) AND CONDITIONS MAY VARY IN THE FIELD.
 4. DRAWN BY WITH ALABAMA DEPARTMENT OF TRANSPORTATION STANDARD SPECIFICATIONS AND MANUAL ON UNIFORM TRAFFIC CONTROL DEVICES AS APPLICABLE. UNLESS OTHERWISE SPECIFIED, 5. SEE SPECIFICATIONS FOR ADDITIONAL INFORMATION AND DETAILS.
 6. INFORMATION SHOWN SHOULD NOT BE CONSIDERED FINAL DESIGN DRAWINGS AND MAY NOT BE ALL INCLUSIVE OF THE WORK REQUIRED.

		City of Alexander City P.O. Box 552 Alexander City, AL 35010				Department of Public Works 824 Rally Road Alexander City, AL 35010	
REV.	DESCRIPTION	BY	DATE				
				JOB NAME: ACRIP 2020/2021 (ALTERNATE) LOCATION: FAIRLANE CIRCLE			
				DRAWN BY: _____ SCALE: 1"=50' DATE: MAY 14, 2021 JOB NUMBER: _____			
				CHECKED BY: _____ SHEET: A1 OF A1			
				DESCRIPTION: _____			

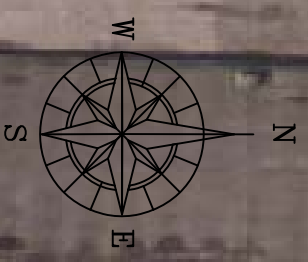
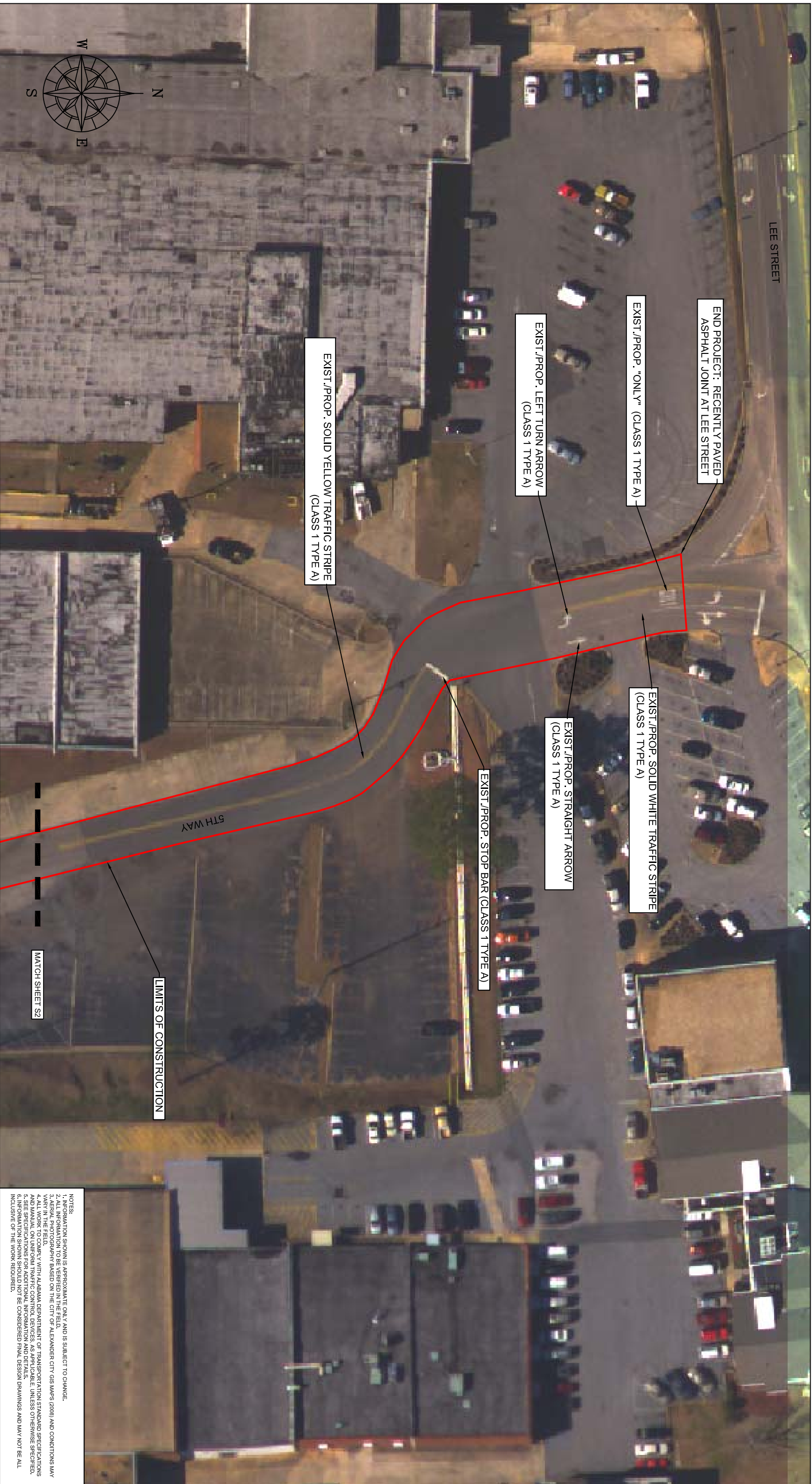

NOTES:
 1. INFORMATION SHOWN IS APPROXIMATE ONLY AND IS SUBJECT TO CHANGE.
 2. ALL INFORMATION TO BE VERIFIED IN THE FIELD.
 3. AERIAL PHOTOGRAPHY BASED ON THE CITY OF ALEXANDER CITY GIS MAPS (2008) AND CONDITIONS MAY VARY IN THE FIELD.
 4. COMPARE WITH ALABAMA DEPARTMENT OF TRANSPORTATION STANDARD SPECIFICATIONS AND MANUAL ON UNIFORM TRAFFIC CONTROL DEVICES AS APPLICABLE. UNLESS OTHERWISE SPECIFIED.
 5. SEE SPECIFICATIONS FOR ADDITIONAL INFORMATION AND DETAILS.
 6. INFORMATION SHOWN SHOULD NOT BE CONSIDERED FINAL DESIGN DRAWINGS AND MAY NOT BE ALL INCLUSIVE OF THE WORK REQUIRED.

	<p>City of Alexander City P. O. Box 552 Alexander City, AL 35010</p>																					
<p>Department of Public Works 824 Rally Road Alexander City, AL 35010</p>																						
<table border="1" style="width: 100%; border-collapse: collapse;"> <thead> <tr> <th style="width: 10%;">REV.</th> <th style="width: 80%;">DESCRIPTION</th> <th style="width: 5%;">BY</th> <th style="width: 5%;">DATE</th> </tr> </thead> <tbody> <tr><td> </td><td> </td><td> </td><td> </td></tr> <tr><td> </td><td> </td><td> </td><td> </td></tr> <tr><td> </td><td> </td><td> </td><td> </td></tr> <tr><td> </td><td> </td><td> </td><td> </td></tr> </tbody> </table>	REV.	DESCRIPTION	BY	DATE																	<p>JOB NAME: ACRIP 2020/2021 (STRIPING MAINTENANCE) LOCATION: 5TH WAY</p> <p>DRAWN BY: _____ CHECKED BY: _____</p> <p>SCALE: 1"=50' DATE: MAY 14, 2021</p> <p>JOB NUMBER: _____ SHEET: S1 OF S11</p>	<p style="text-align: center;">LIMITS OF CONSTRUCTION</p> <p style="text-align: center;">MATCH SHEET S2</p>
REV.	DESCRIPTION	BY	DATE																			

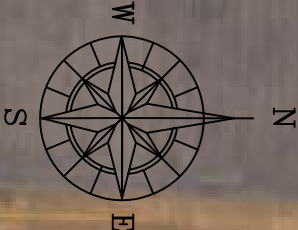

MATCH SHEET S1

LIMITS OF CONSTRUCTION

EXIST./PROP. SOLID YELLOW TRAFFIC STRIPE
(CLASS 1 TYPE A)

EXIST./PROP. STOP BAR (CLASS 1 TYPE A)

END PROJECT: RUSSELL ROAD

RUSSELL ROAD

5TH WAY

NOTES:
 1. INFORMATION SHOWN IS APPROXIMATE ONLY AND IS SUBJECT TO CHANGE.
 2. ALL INFORMATION TO BE VERIFIED IN THE FIELD.
 3. AERIAL PHOTOGRAPHY BASED ON THE CITY OF ALEXANDER CITY GIS MAPS (2008) AND CONDITIONS MAY VARY IN THE FIELD.
 4. COMPARE WITH ALABAMA DEPARTMENT OF TRANSPORTATION STANDARD SPECIFICATIONS AND MANUAL ON UNIFORM TRAFFIC CONTROL DEVICES AS APPLICABLE. UNLESS OTHERWISE SPECIFIED.
 5. SEE SPECIFICATIONS FOR ADDITIONAL INFORMATION AND DETAILS.
 6. INFORMATION SHOWN SHOULD NOT BE CONSIDERED FINAL DESIGN DRAWINGS AND MAY NOT BE ALL INCLUSIVE OF THE WORK REQUIRED.

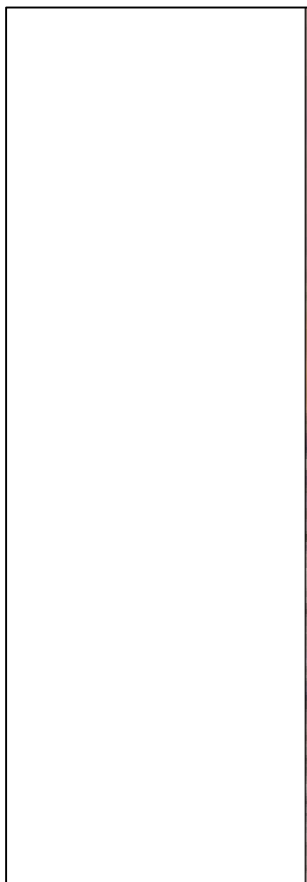

ALEXANDER CITY ALABAMA

City of Alexander City
 P. O. Box 552
 Alexander City, AL 35010

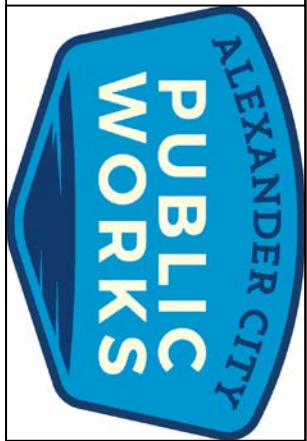

Department of Public Works
 824 Rally Road
 Alexander City, AL 35010

REV.	DESCRIPTION	BY	DATE

JOB NAME: ACRIP 2020/2021 (STRIPING MAINTENANCE)
 LOCATION: 5TH WAY
 DRAWN BY: [] CHECKED BY: []
 SCALE: 1"=50'
 DATE: MAY 14, 2021
 JOB NUMBER: [] SHEET: S2 OF S11



NOTES:
 1. INFORMATION SHOWN IS APPROXIMATE ONLY AND IS SUBJECT TO CHANGE.
 2. ALL INFORMATION TO BE VERIFIED IN THE FIELD.
 3. AERIAL PHOTOGRAPHY BASED ON THE CITY OF ALEXANDER CITY GIS MAPS (2008) AND CONDITIONS MAY VARY IN THE FIELD.
 4. COMPARE WITH ALABAMA DEPARTMENT OF TRANSPORTATION STANDARD SPECIFICATIONS AND MANUAL ON UNIFORM TRAFFIC CONTROL DEVICES AS APPLICABLE. UNLESS OTHERWISE SPECIFIED.
 5. SEE SPECIFICATIONS FOR ADDITIONAL INFORMATION AND DETAILS.
 6. INFORMATION SHOWN SHOULD NOT BE CONSIDERED FINAL DESIGN DRAWINGS AND MAY NOT BE ALL INCLUSIVE OF THE WORK REQUIRED.

		<p>City of Alexander City P.O. Box 552 Alexander City, AL 35010</p>		<p>Department of Public Works 824 Rallye Road Alexander City, AL 35010</p>																
<table border="1" style="width: 100%; border-collapse: collapse;"> <thead> <tr> <th style="width: 10%;">REV.</th> <th style="width: 60%;">DESCRIPTION</th> <th style="width: 10%;">BY</th> <th style="width: 10%;">DATE</th> </tr> </thead> <tbody> <tr> <td> </td> <td> </td> <td> </td> <td> </td> </tr> <tr> <td> </td> <td> </td> <td> </td> <td> </td> </tr> <tr> <td> </td> <td> </td> <td> </td> <td> </td> </tr> </tbody> </table>					REV.	DESCRIPTION	BY	DATE												
REV.	DESCRIPTION	BY	DATE																	
<p>JOB NAME: ACRIP 2020/2021 (STRIPING MAINTENANCE) LOCATION: 6TH STREET EXTENSION</p>																				
<p>SCALE: 1"=130' DATE: MAY 14, 2021</p>																				
<p>DESCRIPTION:</p>		<p>DRAWN BY:</p>	<p>CHECKED BY:</p>	<p>JOB NUMBER</p>																
				<p>SHEET S3 OF S11</p>																
		<p>Δ</p>																		



NOTES:
 1. INFORMATION SHOWN IS APPROXIMATE ONLY AND IS SUBJECT TO CHANGE.
 2. ALL INFORMATION TO BE VERIFIED IN THE FIELD.
 3. AERIAL PHOTOGRAPHY BASED ON THE CITY OF ALEXANDER CITY GIS MAPS (2008) AND CONDITIONS MAY VARY IN THE FIELD.
 4. DRAWN BY WITH ALABAMA DEPARTMENT OF TRANSPORTATION STANDARD SPECIFICATIONS AND MANUAL ON UNIFORM TRAFFIC CONTROL DEVICES AS APPLICABLE. UNLESS OTHERWISE SPECIFIED.
 5. SEE SPECIFICATIONS FOR ADDITIONAL INFORMATION AND DETAILS.
 6. INFORMATION SHOWN SHOULD NOT BE CONSIDERED FINAL DESIGN DRAWINGS AND MAY NOT BE ALL INCLUSIVE OF THE WORK REQUIRED.



MATCH SHEET S2



City of Alexander City
 P.O. Box 552
 Alexander City, AL 35010



Department of Public Works
 824 Rallye Road
 Alexander City, AL 35010

REV.	DESCRIPTION	BY	DATE

JOB NAME: ACRIP 2020/2021 (STRIPING MAINTENANCE)
 LOCATION: 6TH STREET EXTENSION

DRAWN BY: _____ CHECKED BY: _____
 SCALE: 1"=130'
 DATE: MAY 14, 2021

JOB NUMBER: _____ SHEET: S4 OF S11
 DESCRIPTION: _____



NOTES:
 1. INFORMATION SHOWN IS APPROXIMATE ONLY AND IS SUBJECT TO CHANGE.
 2. ALL INFORMATION TO BE VERIFIED IN THE FIELD.
 3. AERIAL PHOTOGRAPHY BASED ON THE CITY OF ALEXANDER CITY GIS MAPS (2008) AND CONDITIONS MAY VARY IN THE FIELD.
 4. WORK IN ACCORDANCE WITH ALABAMA DEPARTMENT OF TRANSPORTATION STANDARD SPECIFICATIONS AND MANUAL ON UNIFORM TRAFFIC CONTROL DEVICES AS APPLICABLE. UNLESS OTHERWISE SPECIFIED.
 5. SEE SPECIFICATIONS FOR ADDITIONAL INFORMATION AND DETAILS.
 6. INFORMATION SHOWN SHOULD NOT BE CONSIDERED FINAL DESIGN DRAWINGS AND MAY NOT BE ALL INCLUSIVE OF THE WORK REQUIRED.



City of Alexander City
 P.O. Box 552
 Alexander City, AL 35010

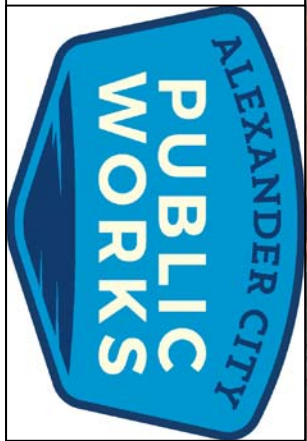

Department of Public Works
 824 Rally Road
 Alexander City, AL 35010

REV.	DESCRIPTION	BY	DATE

JOB NAME: ACRIP 2020/2021 (STRIPING MAINTENANCE)
 LOCATION: HILLABEE STREET
 DRAWN BY: _____ CHECKED BY: _____
 SCALE: 1"=100'
 DATE: MAY 14, 2021
 JOB NUMBER: _____ SHEET: S6 OF S11
 Δ



NOTES:
 1. INFORMATION SHOWN IS APPROXIMATE ONLY AND IS SUBJECT TO CHANGE.
 2. ALL INFORMATION TO BE VERIFIED IN THE FIELD.
 3. AERIAL PHOTOGRAPHY BASED ON THE CITY OF ALEXANDER CITY GIS MAPS (2008) AND CONDITIONS MAY VARY IN THE FIELD.
 4. COMPARE WITH ALABAMA DEPARTMENT OF TRANSPORTATION STANDARD SPECIFICATIONS AND MANUAL ON UNIFORM TRAFFIC CONTROL DEVICES AS APPLICABLE, UNLESS OTHERWISE SPECIFIED.
 5. SEE SPECIFICATIONS FOR ADDITIONAL INFORMATION AND DETAILS.
 6. INFORMATION SHOWN SHOULD NOT BE CONSIDERED FINAL DESIGN DRAWINGS AND MAY NOT BE ALL INCLUSIVE OF THE WORK REQUIRED.

REV.	DESCRIPTION	BY	DATE

JOB NAME: ACRIP 2020/2021 (STRIPING MAINTENANCE)
 LOCATION: HILLABEE STREET
 DRAWN BY: _____
 SCALE: 1"=100'
 DATE: MAY 14, 2021
 CHECKED BY: _____
 JOB NUMBER: _____
 SHEET: S7 OF S11
 DESCRIPTION: _____

Department of Public Works
 824 Rally Road
 Alexander City, AL 35010

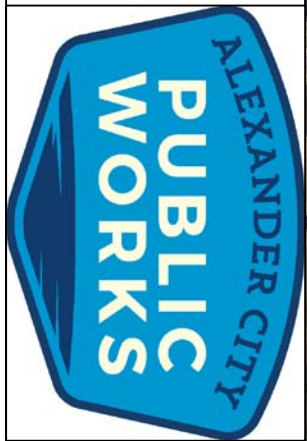

City of Alexander City
 P. O. Box 552
 Alexander City, AL 35010





NOTES:
 1. INFORMATION SHOWN IS APPROXIMATE ONLY AND IS SUBJECT TO CHANGE.
 2. ALL INFORMATION TO BE VERIFIED IN THE FIELD.
 3. AERIAL PHOTOGRAPHY BASED ON THE CITY OF ALEXANDER CITY GIS MAPS (2008) AND CONDITIONS MAY VARY IN THE FIELD.
 4. COMPARE WITH ALABAMA DEPARTMENT OF TRANSPORTATION STANDARD SPECIFICATIONS AND MANUAL ON UNIFORM TRAFFIC CONTROL DEVICES AS APPLICABLE. UNLESS OTHERWISE SPECIFIED.
 5. SEE SPECIFICATIONS FOR ADDITIONAL INFORMATION AND DETAILS.
 6. INFORMATION SHOWN SHOULD NOT BE CONSIDERED FINAL DESIGN DRAWINGS AND MAY NOT BE ALL INCLUSIVE OF THE WORK REQUIRED.

REV.	DESCRIPTION	BY	DATE

JOB NAME: ACRIP 2020/2021 (STRIPING MAINTENANCE)
 LOCATION: HILLABEE STREET
 DRAWN BY: _____
 SCALE: 1"=100'
 DATE: MAY 14, 2021
 CHECKED BY: _____
 JOB NUMBER: _____
 SHEET: S8 OF S11
 DESCRIPTION: _____



City of Alexander City
 P.O. Box 552
 Alexander City, AL 35010

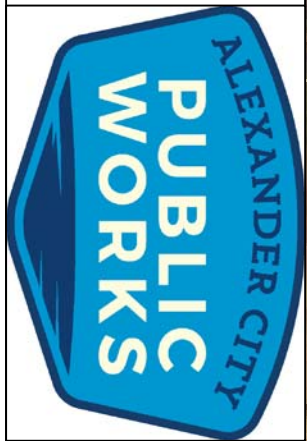

Department of Public Works
 824 Rally Road
 Alexander City, AL 35010

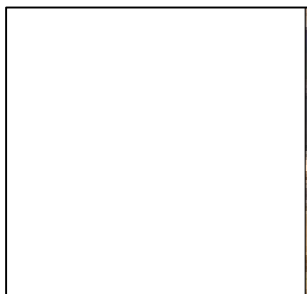

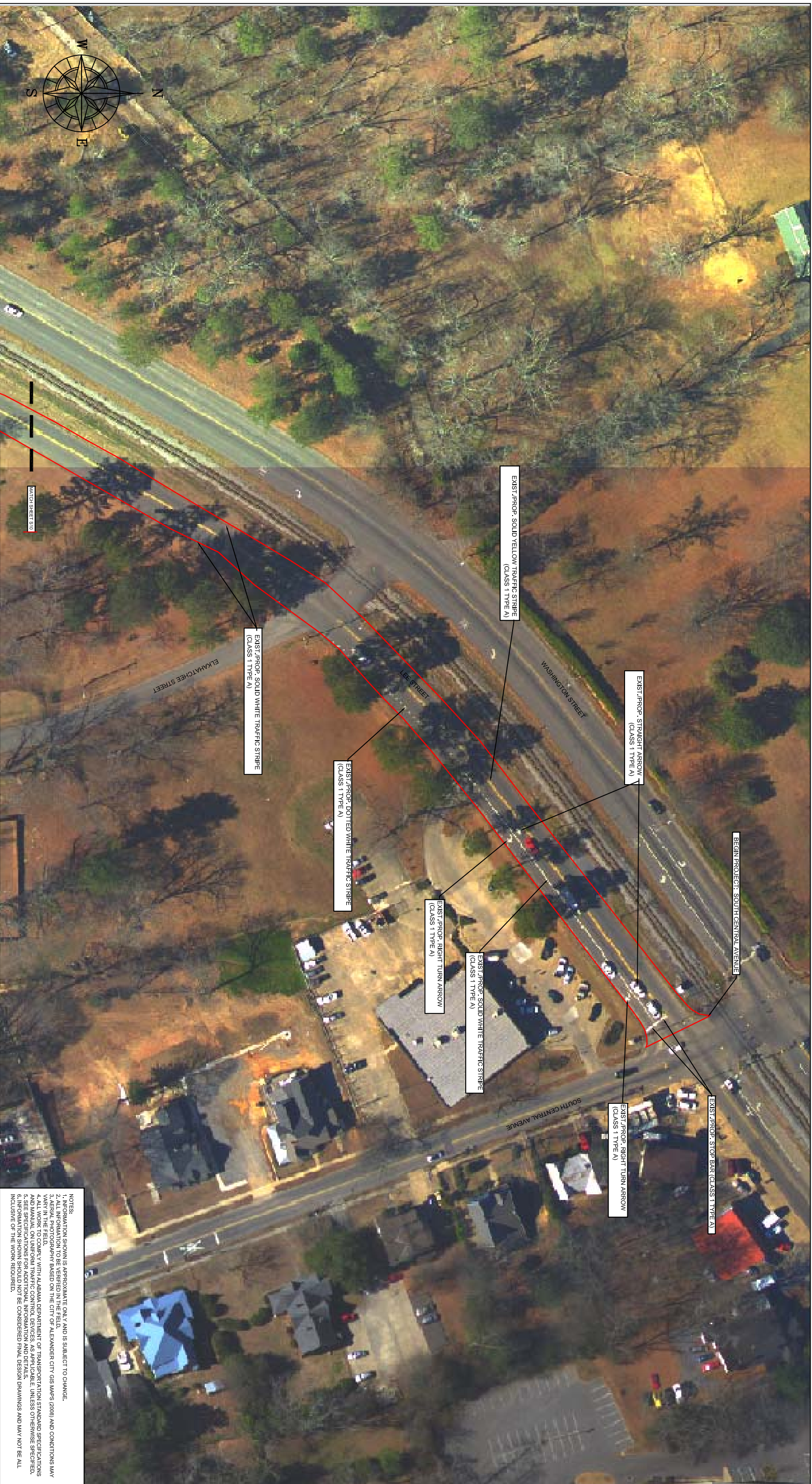

NOTES:
 1. INFORMATION SHOWN IS APPROXIMATE ONLY AND IS SUBJECT TO CHANGE.
 2. ALL INFORMATION TO BE VERIFIED IN THE FIELD.
 3. AERIAL PHOTOGRAPHY BASED ON THE CITY OF ALEXANDER CITY GIS MAPS (2008) AND CONDITIONS MAY VARY IN THE FIELD.
 4. DRAWN BY WITH ALABAMA DEPARTMENT OF TRANSPORTATION STANDARD SPECIFICATIONS AND MANUAL ON UNIFORM TRAFFIC CONTROL DEVICES AS APPLICABLE. UNLESS OTHERWISE SPECIFIED.
 5. SEE SPECIFICATIONS FOR ADDITIONAL INFORMATION AND DETAILS.
 6. INFORMATION SHOWN SHOULD NOT BE CONSIDERED FINAL DESIGN DRAWINGS AND MAY NOT BE ALL INCLUSIVE OF THE WORK REQUIRED.

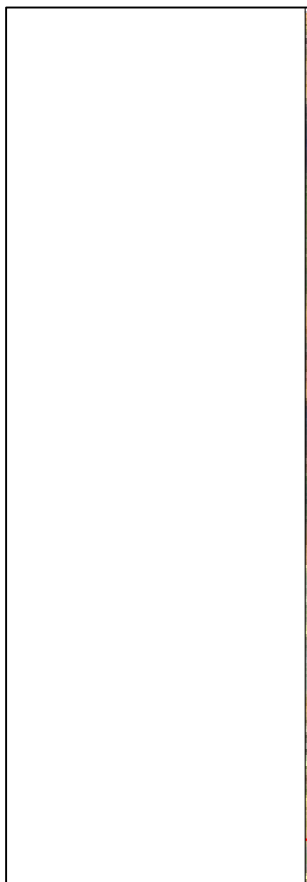

City of Alexander City
 P. O. Box 552
 Alexander City, AL 35010

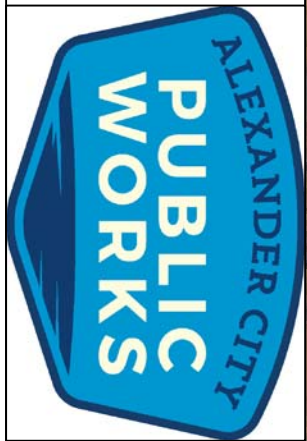

Department of Public Works
 824 Rally Road
 Alexander City, AL 35010

REV.	DESCRIPTION	BY	DATE

JOB NAME: ACRIP 2020/2021 (STRIPING MAINTENANCE)
 LOCATION: LEE STREET
 DRAWN BY: _____
 SCALE: 1"=80'
 DATE: MAY 14, 2021
 JOB NUMBER: _____
 SHEET: S9 OF S11
 CHECKED BY: _____

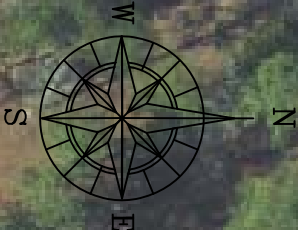

City of Alexander City
 P. O. Box 552
 Alexander City, AL 35010

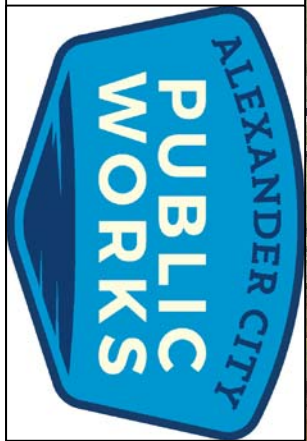

Department of Public Works
 824 Rallye Road
 Alexander City, AL 35010

REV.	DESCRIPTION	BY	DATE

JOB NAME: ACRIP 2020/2021 (STRIPING MAINTENANCE)
 LOCATION: LEE STREET
 DRAWN BY: _____
 SCALE: 1"=80'
 DATE: MAY 14, 2021
 JOB NUMBER: _____
 CHECKED BY: _____
 SHEET: S10 OF S11

NOTES:
 1. INFORMATION SHOWN IS APPROXIMATE ONLY AND IS SUBJECT TO CHANGE.
 2. ALL INFORMATION TO BE VERIFIED IN THE FIELD.
 3. AERIAL PHOTOGRAPHY BASED ON THE CITY OF ALEXANDER CITY GIS MAPS (2008) AND CONDITIONS MAY VARY IN THE FIELD.
 4. COMPARE WITH ALABAMA DEPARTMENT OF TRANSPORTATION STANDARD SPECIFICATIONS AND MANUAL ON UNIFORM TRAFFIC CONTROL DEVICES AS APPLICABLE. UNLESS OTHERWISE SPECIFIED.
 5. SEE SPECIFICATIONS FOR ADDITIONAL INFORMATION AND DETAILS.
 6. INFORMATION SHOWN SHOULD NOT BE CONSIDERED FINAL DESIGN DRAWINGS AND MAY NOT BE ALL INCLUSIVE OF THE WORK REQUIRED.



NOTES:
 1. INFORMATION SHOWN IS APPROXIMATE ONLY AND IS SUBJECT TO CHANGE.
 2. ALL INFORMATION TO BE VERIFIED IN THE FIELD.
 3. AERIAL PHOTOGRAPHY BASED ON THE CITY OF ALEXANDER CITY GIS MAPS (2008) AND CONDITIONS MAY VARY IN THE FIELD.
 4. DRAWN IN CONJUNCTION WITH ALABAMA DEPARTMENT OF TRANSPORTATION STANDARD SPECIFICATIONS AND MANUAL ON UNIFORM TRAFFIC CONTROL DEVICES AS APPLICABLE. UNLESS OTHERWISE SPECIFIED.
 5. SEE SPECIFICATIONS FOR ADDITIONAL INFORMATION AND DETAILS.
 6. INFORMATION SHOWN SHOULD NOT BE CONSIDERED FINAL DESIGN DRAWINGS AND MAY NOT BE ALL INCLUSIVE OF THE WORK REQUIRED.



5TH WAY
(SEE SHEET NOS. S1-S2)



ALEXANDER CITY
ALABAMA

City of Alexander City
P. O. Box 552
Alexander City, AL 35010



ALEXANDER CITY
PUBLIC WORKS

Department of Public Works
824 Rally Road
Alexander City, AL 35010

REV.	DESCRIPTION	BY	DATE

JOB NAME: ACRIP 2020/2021 (STRIPING MAINTENANCE)
LOCATION: LEE STREET

DRAWN BY: _____
CHECKED BY: _____

SCALE: 1"=80'
DATE: MAY 14, 2021

JOB NUMBER: _____
SHEET: S11 OF S11

