

THE CITY OF ALEXANDER CITY

SEWER IMPROVEMENTS

SUGAR CREEK WWTP CLARIFIER #2 AND #3 IMPROVEMENTS

OCTOBER 2023

INDEX

SHEET	TITLE
0	TITLE PAGE
1	LOCATION MAP
2	PROJECT NOTES
3	EXISTING SITE PLAN
4	EXISTING CLARIFIER #2 PLAN VIEW AND SECTIONS
5	EXISTING CLARIFIER #2 PLAN AND DETAILS
6	EXISTING CLARIFIER #2 PLAN VIEW
7	EXISTING CLARIFIER #2 SECTIONS AND DETAILS
8	EXISTING CLARIFIER #3 PLAN VIEW
9	EXISTING CLARIFIER #3 SECTIONS AND DETAILS
10	CLARIFIER #2 PLAN VIEW
11	CLARIFIER #2 SECTION VIEWS
12	CLARIFIER #3 PLAN VIEW
13	CLARIFIER #3 SECTION VIEWS
14	LAUNDER COVER #2 DETAILS
15	LAUNDER COVER #3 DETAILS
16	WEIR AND BAFFLE DETAILS
17	CLARIFIER #2 ELECTRICAL
18	CLARIFIER #3 ELECTRICAL

Municipal
Consultants,
Inc. Birmingham, Alabama



ALEXANDER
CITY
ALABAMA

BID SET

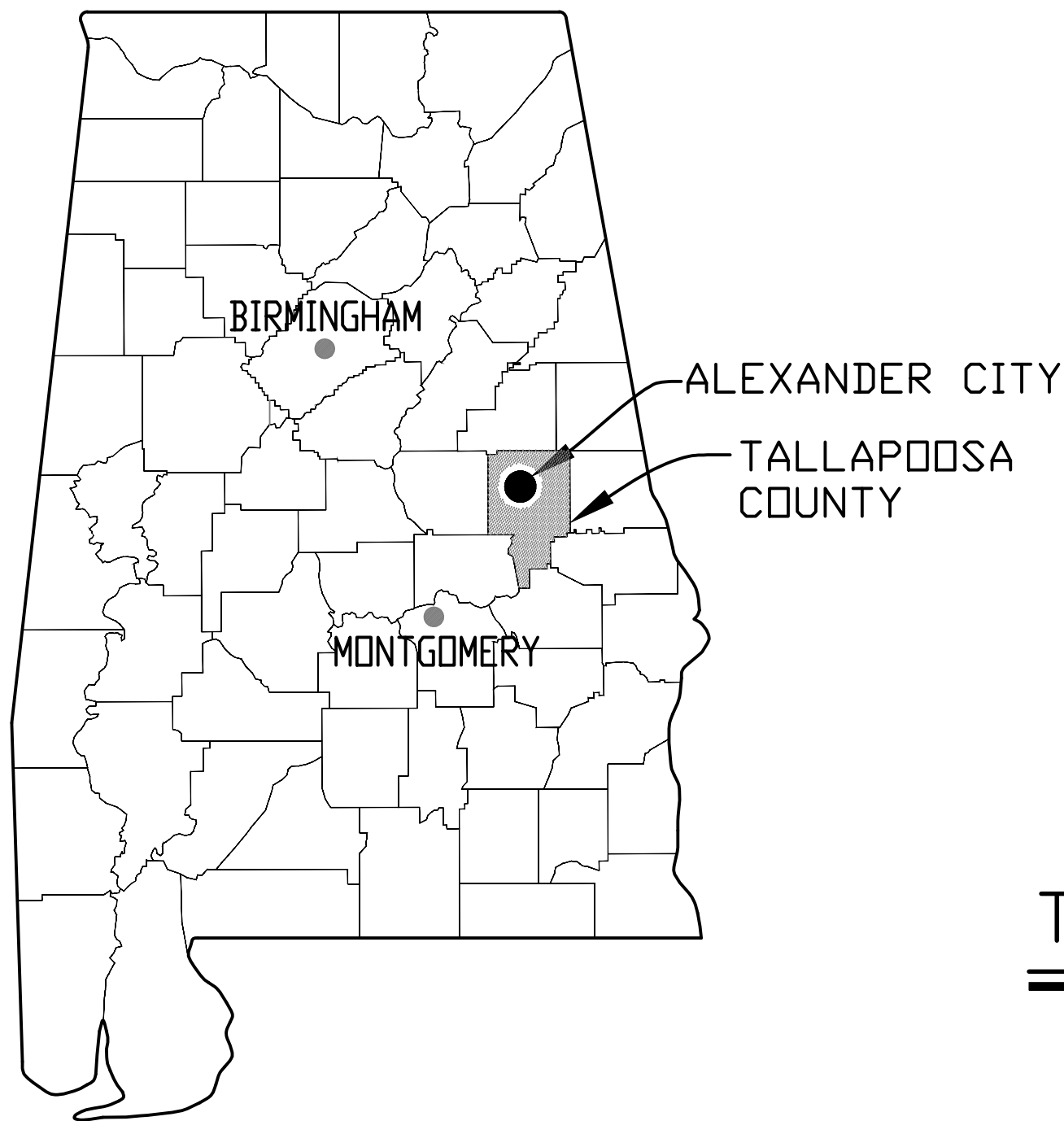

ALABAMA MAP

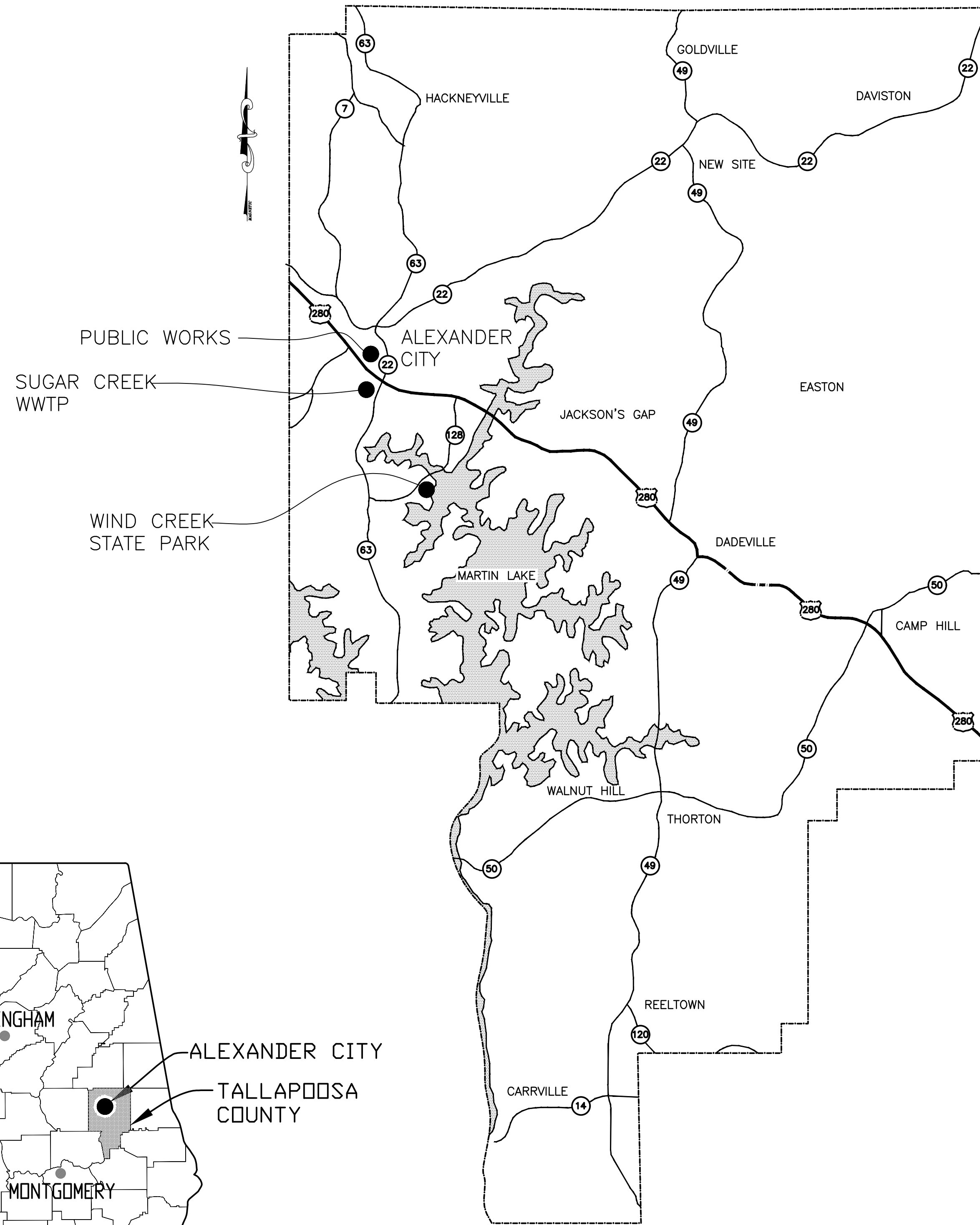

TALLAPOOSA COUNTY, ALABAMA

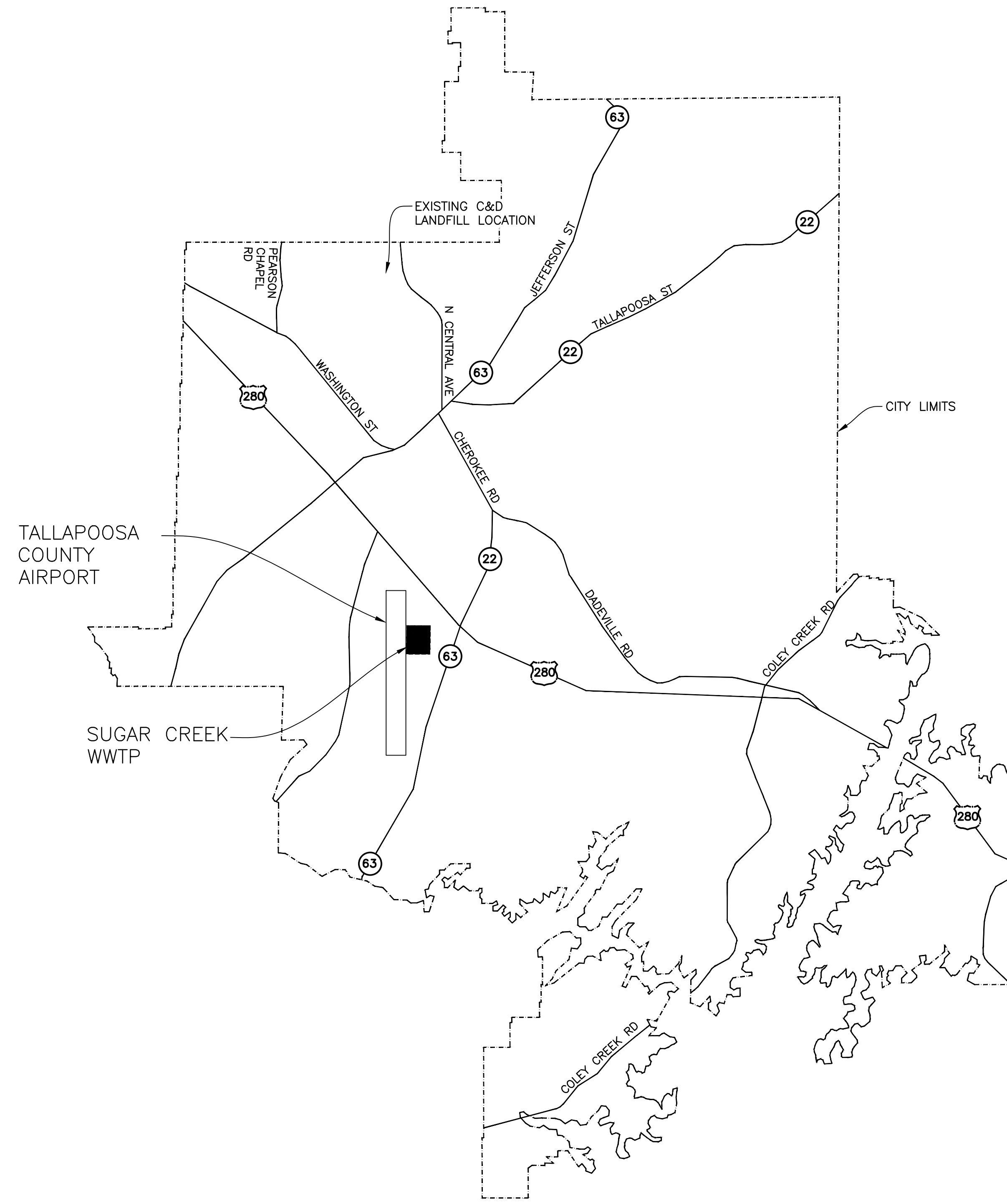

ALEXANDER CITY LIMITS

THE CITY OF ALEXANDER CITY

SUGAR CREEK WWTP
 CLARIFIER #2 AND #3 IMPROVEMENTS

2023

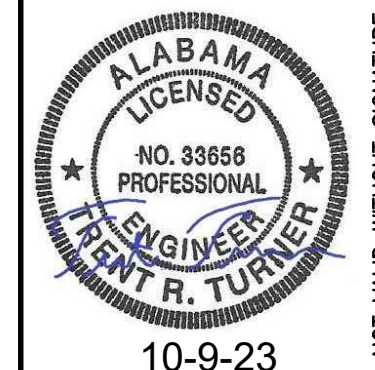

NOT VALID WITHOUT SIGNATURE

BAR = 1"

Drawing Project No.	Title	
	10-2023	LOCATION MAP
Date	NONE	BID SET
Scale	1	
Sheet		

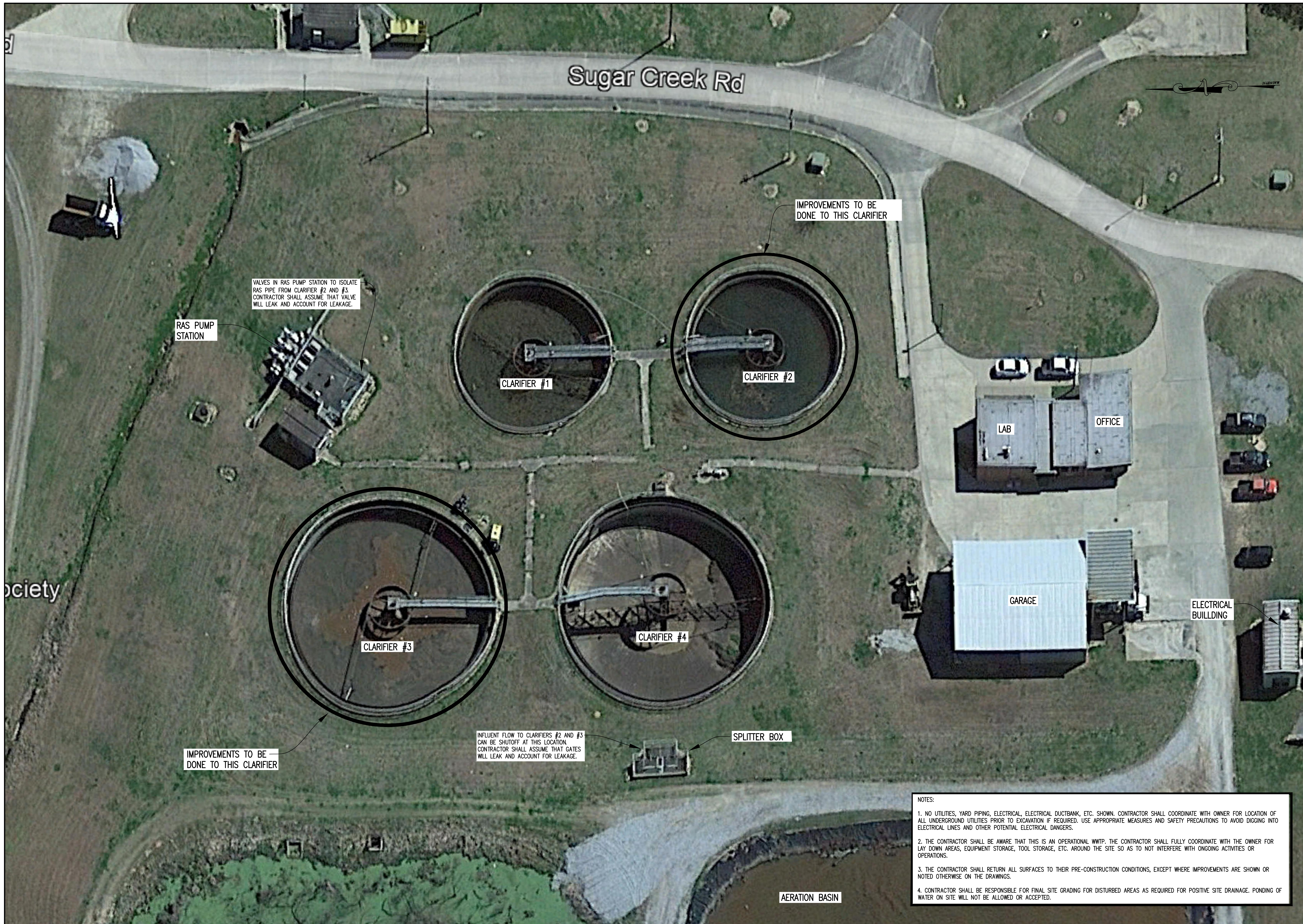

Sugar Creek Rd

RAS PUMP STATION

VALVES IN RAS PUMP STATION TO ISOLATE RAS PIPE FROM CLARIFIER #2 AND #3. CONTRACTOR SHALL ASSUME THAT VALVE WILL LEAK AND ACCOUNT FOR LEAKAGE.

CLARIFIER #1

CLARIFIER #2

IMPROVEMENTS TO BE DONE TO THIS CLARIFIER

LAB

OFFICE

GARAGE

ELECTRICAL BUILDING

CLARIFIER #3

CLARIFIER #4

IMPROVEMENTS TO BE DONE TO THIS CLARIFIER

INFLUENT FLOW TO CLARIFIERS #2 AND #3 CAN BE SHUTOFF AT THIS LOCATION. CONTRACTOR SHALL ASSUME THAT GATES WILL LEAK AND ACCOUNT FOR LEAKAGE.

SPLITTER BOX

AERATION BASIN

- NOTES:
1. NO UTILITIES, YARD PIPING, ELECTRICAL, ELECTRICAL DUCTBANK, ETC. SHOWN. CONTRACTOR SHALL COORDINATE WITH OWNER FOR LOCATION OF ALL UNDERGROUND UTILITIES PRIOR TO EXCAVATION IF REQUIRED. USE APPROPRIATE MEASURES AND SAFETY PRECAUTIONS TO AVOID DIGGING INTO ELECTRICAL LINES AND OTHER POTENTIAL ELECTRICAL DANGERS.
 2. THE CONTRACTOR SHALL BE AWARE THAT THIS IS AN OPERATIONAL WWTP. THE CONTRACTOR SHALL FULLY COORDINATE WITH THE OWNER FOR LAY DOWN AREAS, EQUIPMENT STORAGE, TOOL STORAGE, ETC. AROUND THE SITE SO AS TO NOT INTERFERE WITH ONGOING ACTIVITIES OR OPERATIONS.
 3. THE CONTRACTOR SHALL RETURN ALL SURFACES TO THEIR PRE-CONSTRUCTION CONDITIONS, EXCEPT WHERE IMPROVEMENTS ARE SHOWN OR NOTED OTHERWISE ON THE DRAWINGS.
 4. CONTRACTOR SHALL BE RESPONSIBLE FOR FINAL SITE GRADING FOR DISTURBED AREAS AS REQUIRED FOR POSITIVE SITE DRAINAGE. PONDING OF WATER ON SITE WILL NOT BE ALLOWED OR ACCEPTED.

Municipal Consultants, Inc.
 200 Cahley Park, South, Suite 212
 Birmingham, Alabama 35226
 (205) 622-0387

THE CITY OF ALEXANDER CITY
 SUGAR CREEK WWTP
 CLARIFIER #2 AND #3 IMPROVEMENTS
 2023



BAR = 1"

Drawing	Title	
	EXISTING SITE PLAN	
Project No.	10-2023	BID SET
Date	1" = 20'	
Scale	3	Sheet

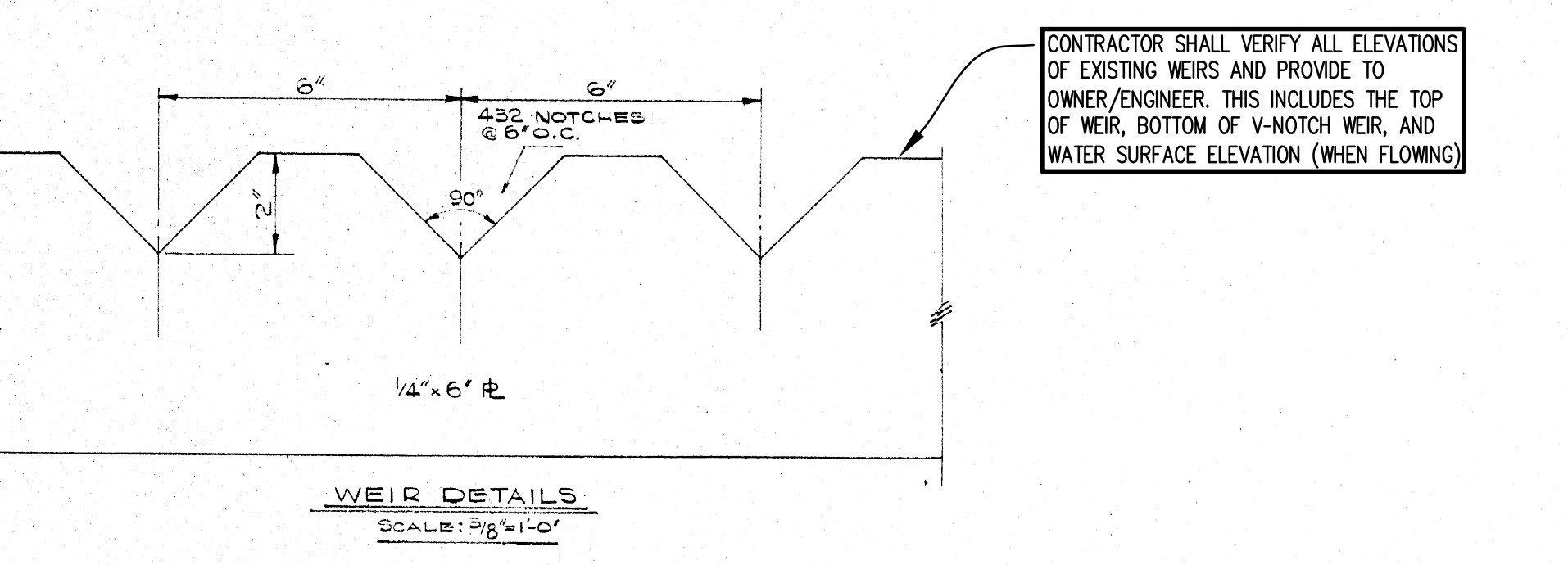
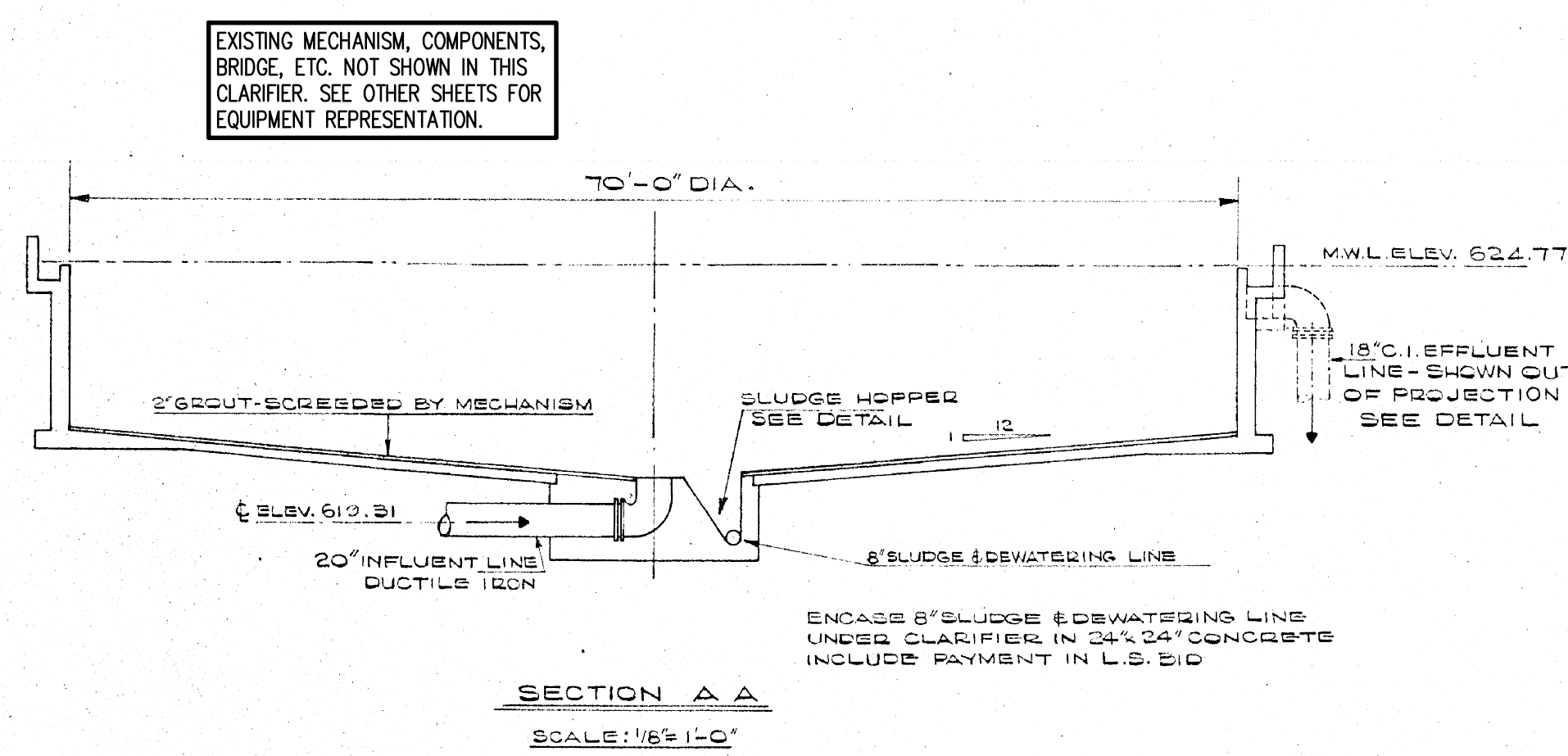
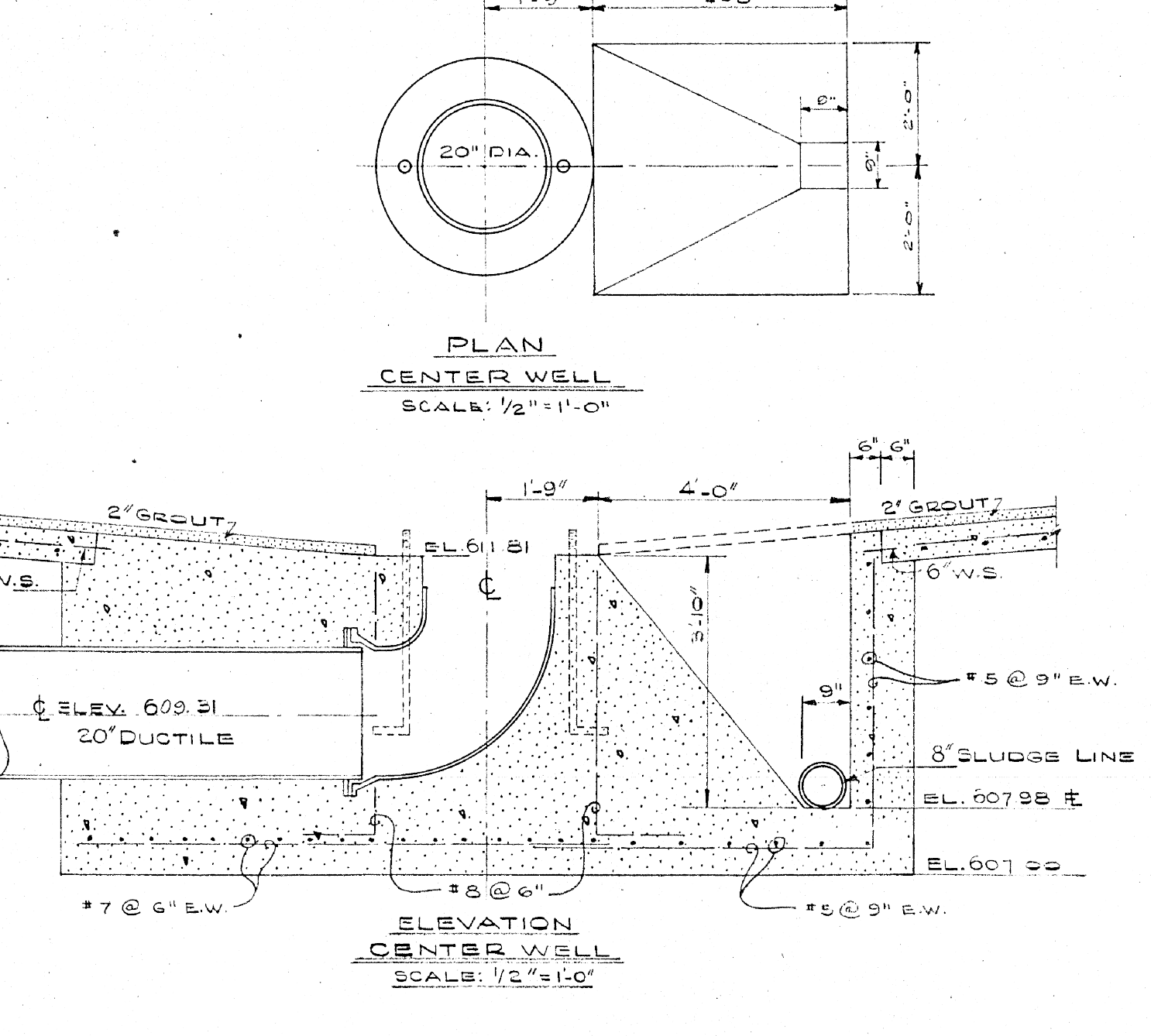
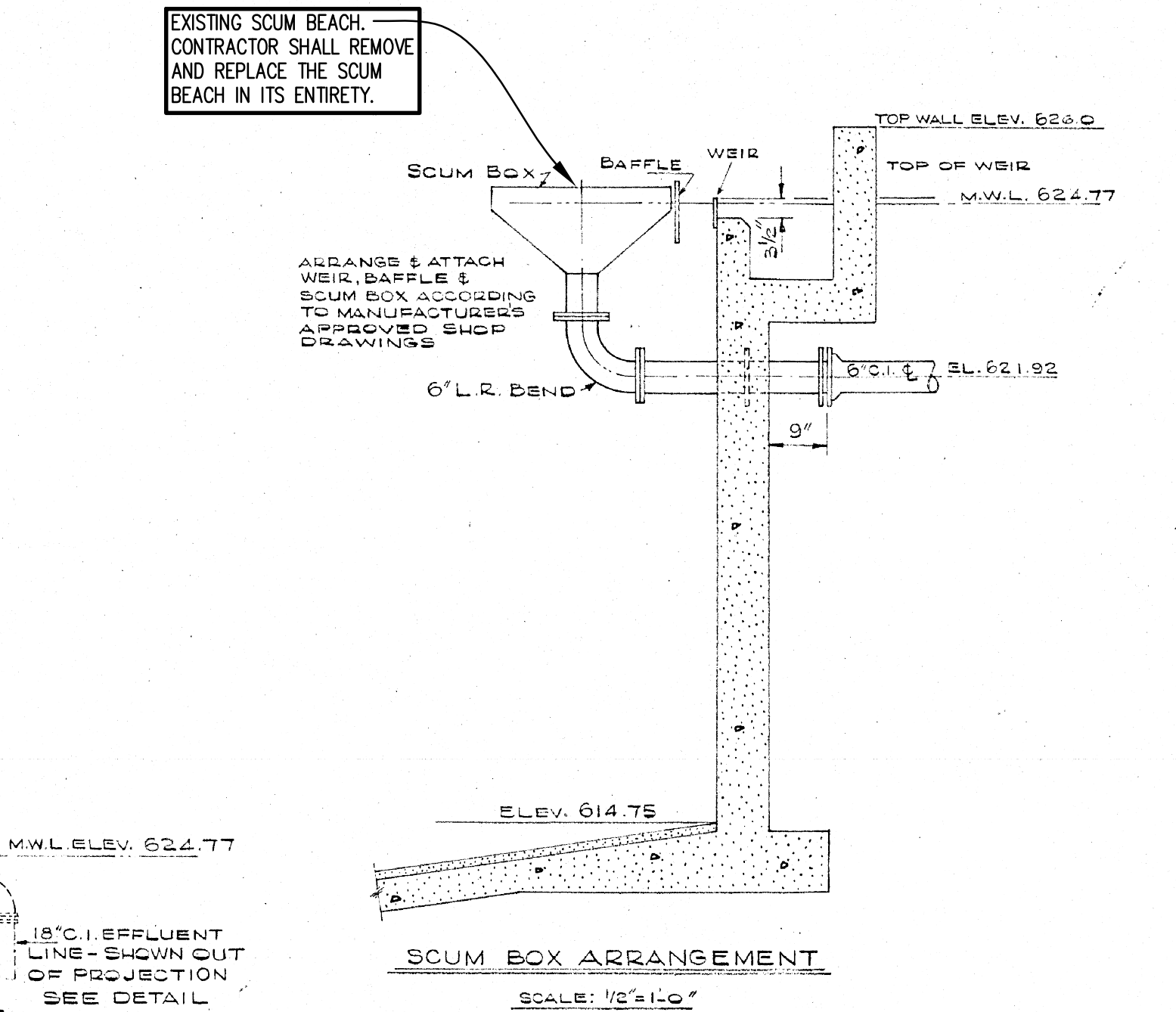
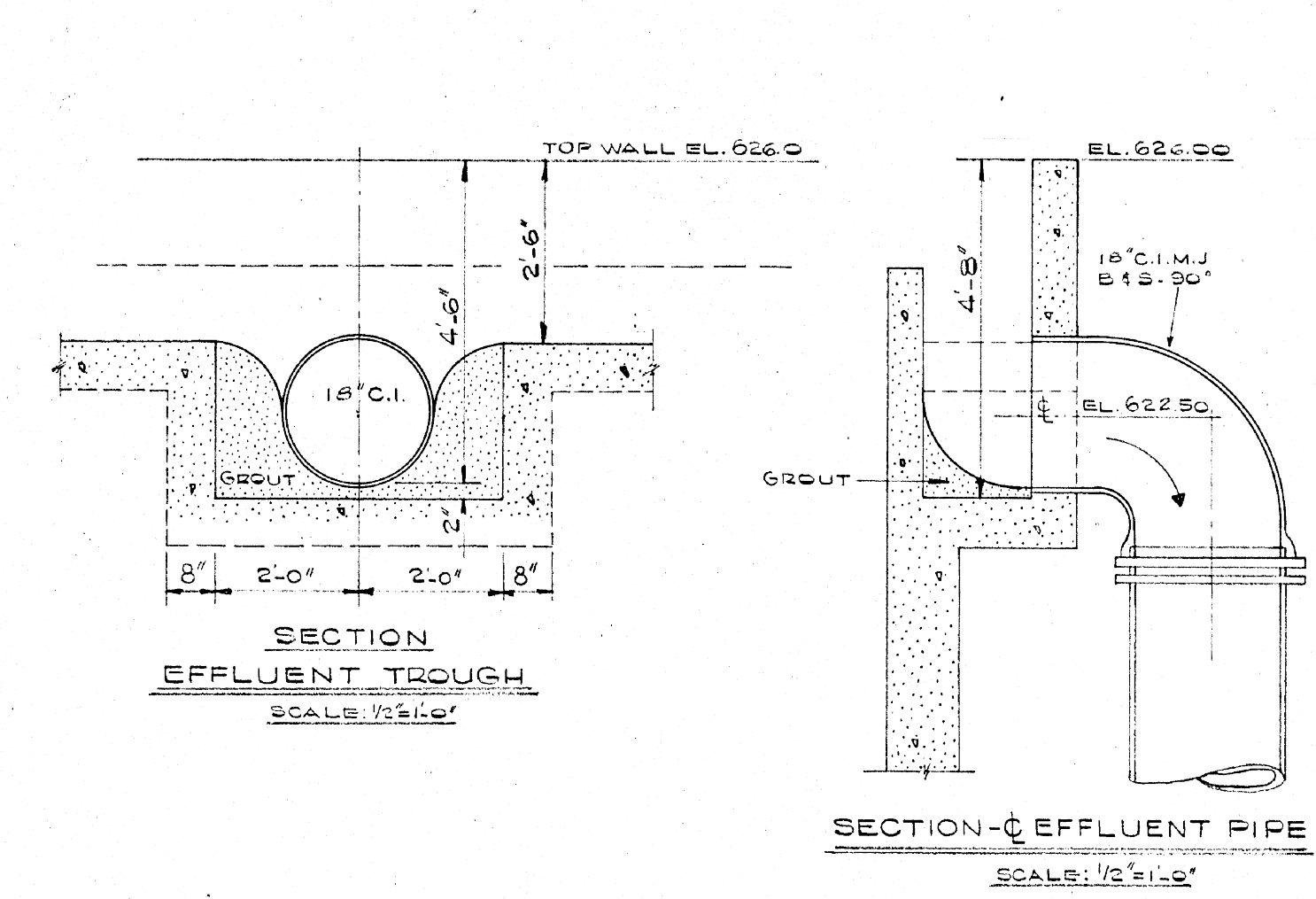
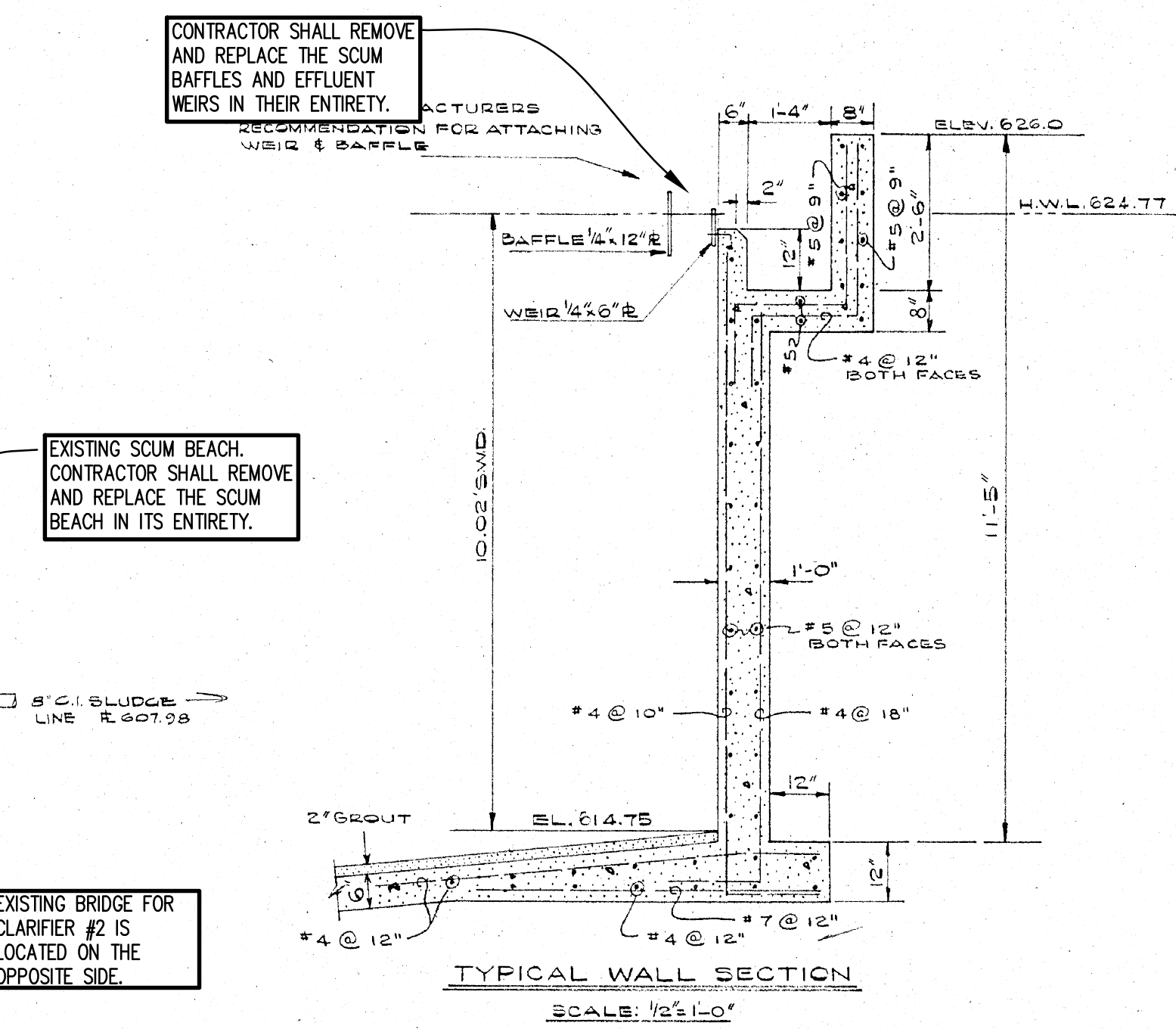
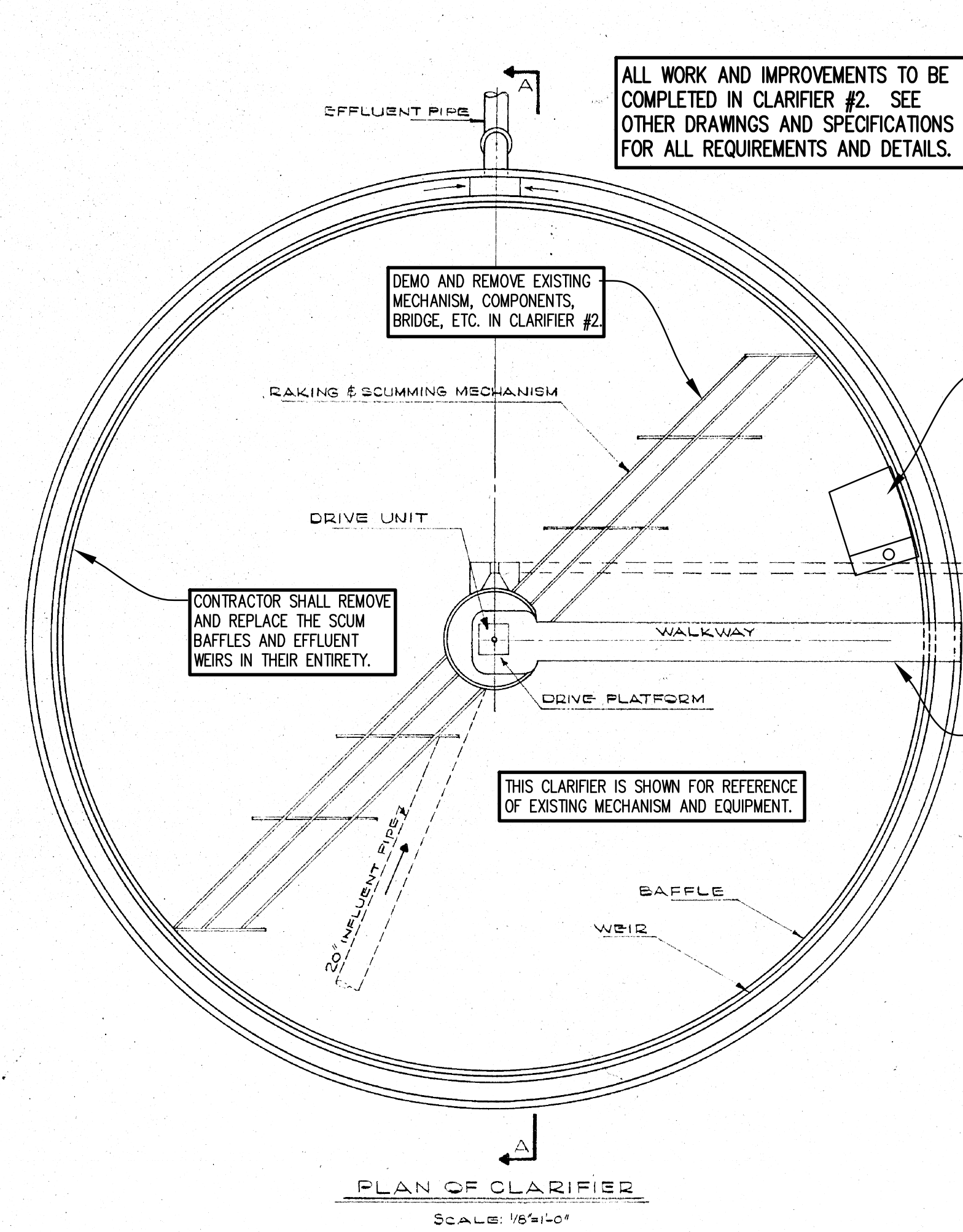

NOTES:

- CONTRACTOR SHALL REMOVE ENTIRE CLARIFIER MECHANISM, INCLUDING BUT NOT LIMITED TO THE CENTER PIER, ARMS, TRUSSES, INFLUENT WELL, DRIVE, BRIDGE, SCUM BEACH, ETC.
- EXISTING EFFLUENT WEIRS AND SCUM BAFFLES SHALL BE REMOVED AND REPLACED IN THEIR ENTIRETY. SEE DETAILS.

- CONTRACTOR SHALL REMOVE THE EXISTING SCUM BEACH IN ITS ENTIRETY. CUT/GRIND ALL ANCHOR BOLTS FLUSH WITH SURROUNDING CONCRETE.
- NEW SCUM BEACH SHOULD BE INSTALLED IN SAME GENERAL LOCATION.
- EXISTING 6" DISCHARGE PIPING SHALL BE SANDBLASTED AND PRIMED WITH TNEPEC SERIES N140. CONTRACTOR SHALL MODIFY AND/OR PROVIDE NEW 6" D.I. DISCHARGE PIPE AND/OR FITTINGS TO WORK WITH NEW SCUM BEACH.
- ALL DUCTILE IRON PIPE AND FITTINGS SHALL BE COATED WITH 2 COATS OF TNEPEC 142.

THIS CLARIFIER IS AN ALTERNATE ADDER. SEE BID DOCUMENTS AND SPECIFICATIONS.

NOTE:
THIS DRAWING WAS CREATED FROM SCANNED AS-BUILT DRAWINGS THAT WERE PRODUCED BY OTHERS WHEN THE ORIGINAL WASTEWATER TREATMENT PLANT WAS CONSTRUCTED AND/OR FROM FUTURE ADDITIONS/MODIFICATIONS. THE SCANNED AS-BUILT DRAWINGS HAVE NOT BEEN VERIFIED AND ARE ONLY BEING PROVIDED FOR GENERAL REFERENCE AND INFORMATIONAL PURPOSES. ANY USE OF THE AS-BUILT DRAWING INFORMATION IS AT THE CONTRACTOR'S SOLE RISK AND NO PAYMENT WILL BE MADE FOR DISCREPANCIES FOUND IN THE FIELD. THE CONTRACTOR SHALL FIELD VERIFY ANY AND ALL PERTINENT INFORMATION AS REQUIRED PRIOR TO BIDDING. THE CONTRACTOR SHOULD EXPECT REAL WORLD CONDITIONS TO DIFFER FROM THE SCANNED AS-BUILT DRAWING.

DESIGNED BY	GOODWIN ENGINEERS OF THE SOUTH INC.
DRAWN BY	CONSULTING ENGINEERS - BIRMINGHAM, ALABAMA
TRACED BY	
CHECKED BY	ALEXANDER CITY, ALA.

Municipal Consultants, Inc.
200 Oakley Park South, Suite 212
Birmingham, Alabama 35226
(205) 622-0387

THE CITY OF ALEXANDER CITY
SUGAR CREEK WWTP
CLARIFIER #2 AND #3 IMPROVEMENTS

Title
EXISTING CLARIFIER #2
PLAN VIEW AND SECTIONS

Drawing
Project No. 10-2023
Date N.T.S.
Scale 4
Sheet 4

ALABAMA LICENSED PROFESSIONAL ENGINEER
TERRY R. TURNER
NO. 33658
10-9-23
NOT VALID WITHOUT SIGNATURE

2023

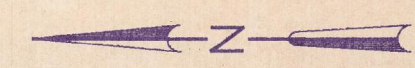

ALL WORK AND IMPROVEMENTS TO BE COMPLETED IN CLARIFIER #2. SEE OTHER DRAWINGS AND SPECIFICATIONS FOR ALL REQUIREMENTS AND DETAILS.

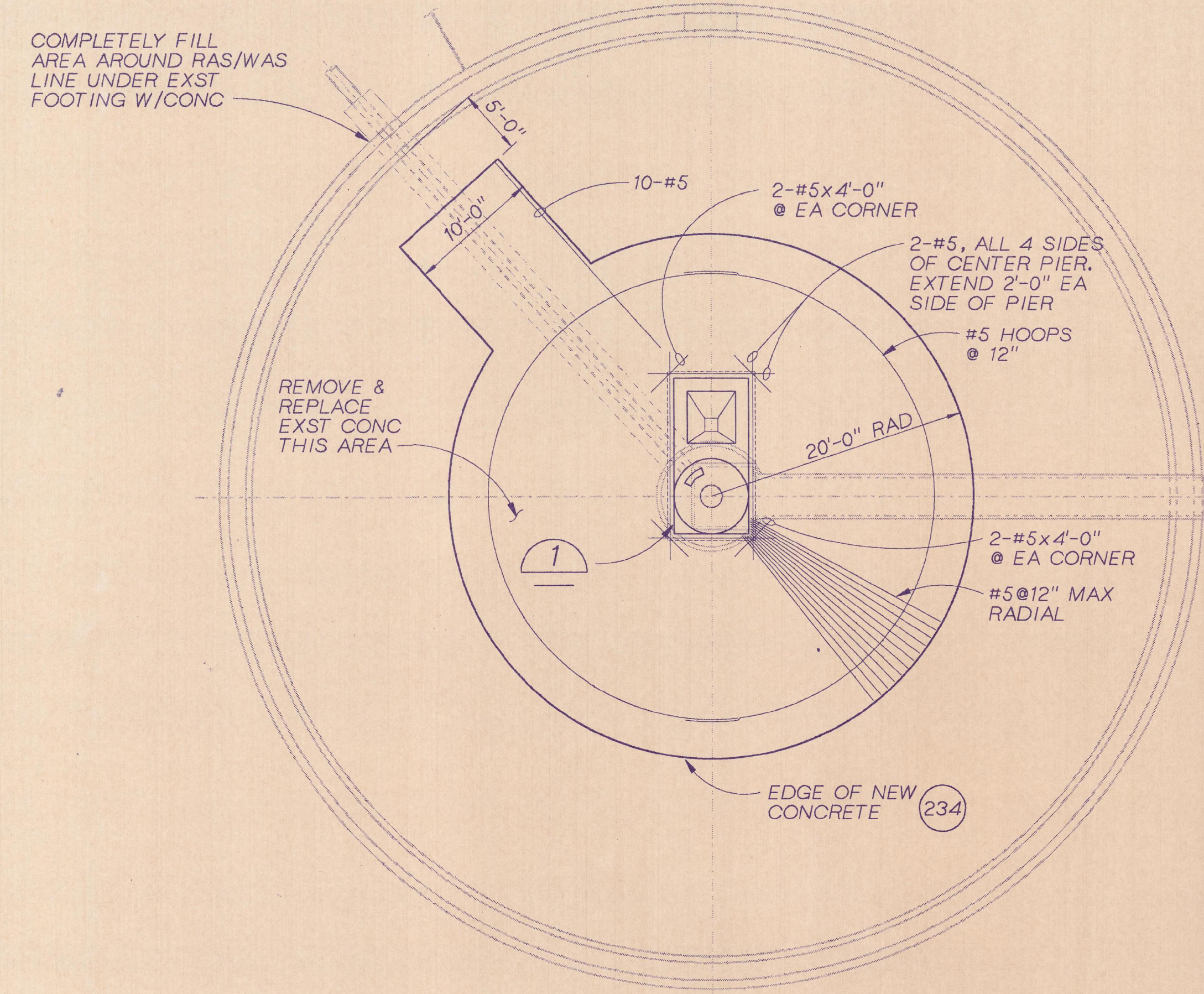

BOTTOM PLAN
1/8"=1'-0"

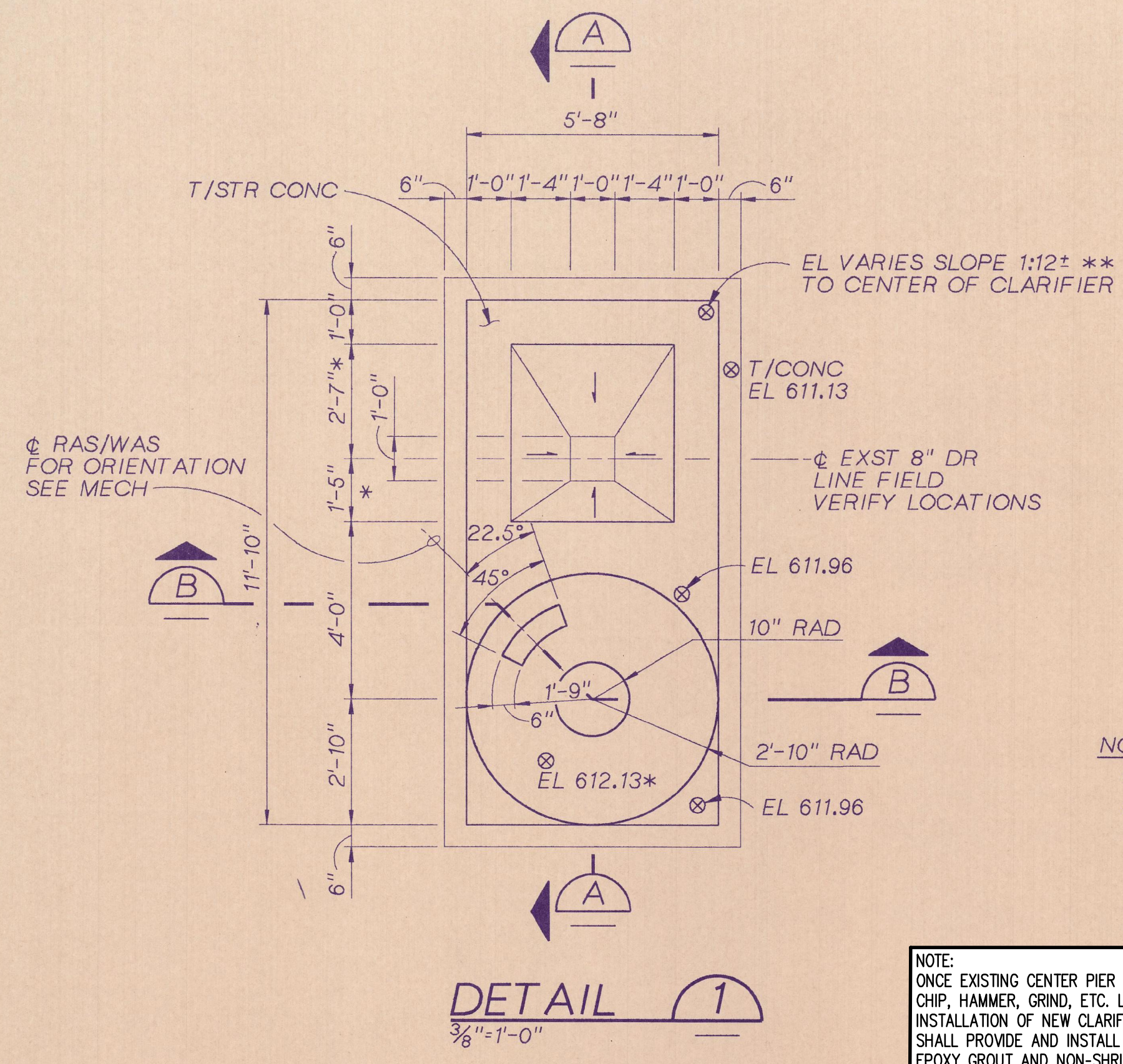

DETAIL 1
3/8"=1'-0"

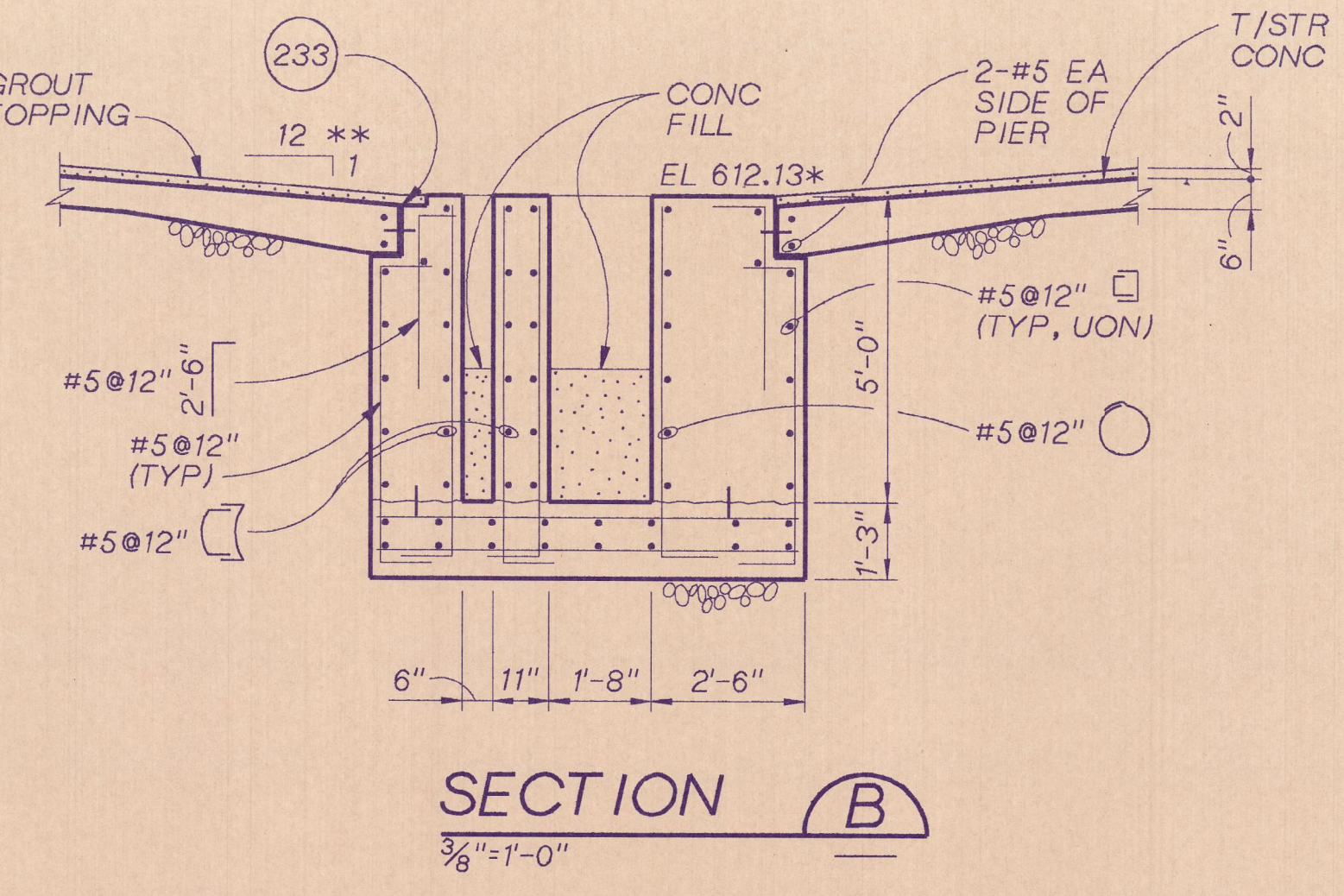

SECTION B
3/8"=1'-0"

NOTES:
* FIELD VERIFY
** MATCH EXISTING

NOTE:
ONCE EXISTING CENTER PIER IS REMOVED, CONTRACTOR SHALL CHIP, HAMMER, GRIND, ETC. LEVELING GROUT AS REQUIRED FOR INSTALLATION OF NEW CLARIFIER CENTER PIER. CONTRACTOR SHALL PROVIDE AND INSTALL ALL ANCHOR BOLTS, HARDWARE, EPOXY GROUT AND NON-SHRINK GROUT FOR LEVELING/INSTALLING NEW CENTER PIER AS RECOMMENDED AND REQUIRED BY THE CLARIFIER MANUFACTURER.

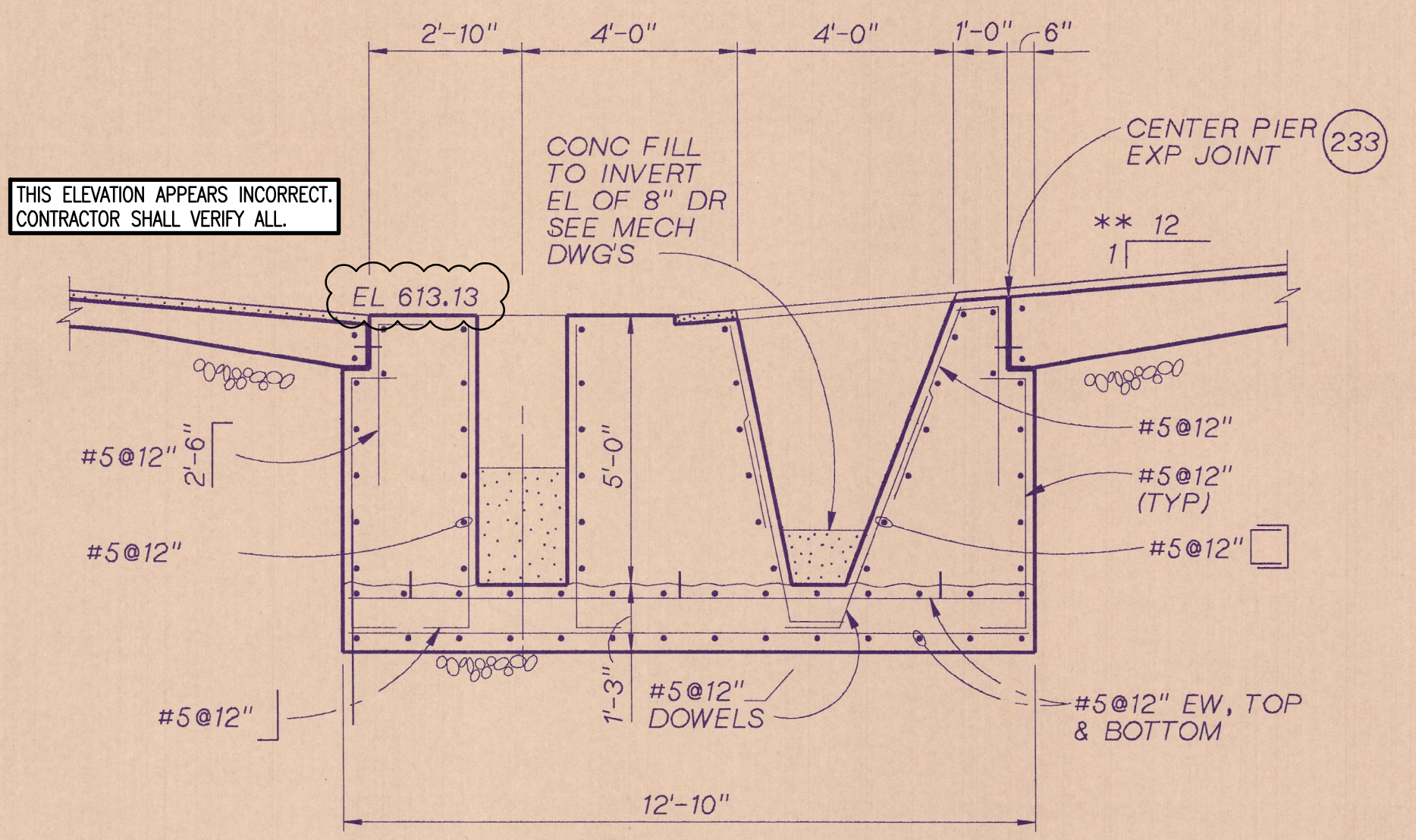

SECTION A
3/8"=1'-0"

THIS CLARIFIER IS AN ALTERNATE ADDER. SEE BID DOCUMENTS AND SPECIFICATIONS.

NOTE:
THIS DRAWING WAS CREATED FROM SCANNED AS-BUILT DRAWINGS THAT WERE PRODUCED BY OTHERS WHEN THE ORIGINAL WASTEWATER TREATMENT PLANT WAS CONSTRUCTED AND/OR FROM FUTURE ADDITIONS/MODIFICATIONS. THE SCANNED AS-BUILT DRAWINGS HAVE NOT BEEN VERIFIED AND ARE ONLY BEING PROVIDED FOR GENERAL REFERENCE AND INFORMATIONAL PURPOSES. ANY USE OF THE AS-BUILT DRAWING INFORMATION IS AT THE CONTRACTOR'S SOLE RISK AND NO PAYMENT WILL BE MADE FOR DISCREPANCIES FOUND IN THE FIELD. THE CONTRACTOR SHALL FIELD VERIFY ANY AND ALL PERTINENT INFORMATION AS REQUIRED PRIOR TO BIDDING. THE CONTRACTOR SHOULD EXPECT REAL WORLD CONDITIONS TO DIFFER FROM THE SCANNED AS-BUILT DRAWING.

Municipal Consultants, Inc.
200 Oakley Park South, Suite 212
Birmingham, Alabama 35226
(205) 622-0387

THE CITY OF ALEXANDER CITY
SUGAR CREEK WWTP
CLARIFIER #2 AND #3 IMPROVEMENTS
2023



BAR = 1"

Drawing	Title		SHEET
	EXISTING CLARIFIER #2 PLAN AND DETAILS		
	Project No.	10-2023	
	Date	N.T.S.	
	Scale	5	
Title		BID SET	



DSGN B. F. JOHNSON
DR M.G. FARNHAM
CHK C.H. HUNSAKER
APVD K.S. FITZGERALD

NO.	DATE	REVISION	BY	APVD

REUSE OF DOCUMENTS
THIS DOCUMENT, AND THE IDEAS AND DESIGNS INCORPORATED HEREIN, AS AN INSTRUMENT OF PROFESSIONAL SERVICE, IS THE PROPERTY OF CH2M HILL AND IS NOT TO BE USED, IN WHOLE OR IN PART, FOR ANY OTHER PROJECT WITHOUT THE WRITTEN AUTHORIZATION OF CH2M HILL.

VERIFY SCALE:
BAR IS ONE INCH ON ORIGINAL DRAWING.
IF NOT ONE INCH ON THIS SHEET, ADJUST SCALES ACCORDINGLY.

SUGAR CREEK WWTP IMPROVEMENTS
ALEXANDER CITY, ALABAMA

STRUCTURAL
SECONDARY CLARIFIERS
DEMOLITION AND MODIFICATION
PLAN, SECTIONS & DETAILS

DWG NO. S-7
DATE JUNE 15, 2023
PROJ. NO. MGM35166
NO. 5166600

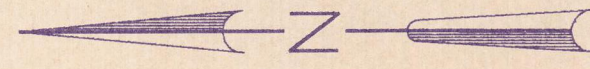

ALL WORK AND IMPROVEMENTS TO BE COMPLETED IN CLARIFIER #2. SEE OTHER DRAWINGS AND SPECIFICATIONS FOR ALL REQUIREMENTS AND DETAILS.

- NOTES:
1. CONTRACTOR SHALL REMOVE ENTIRE CLARIFIER MECHANISM, INCLUDING BUT NOT LIMITED TO THE CENTER PIER, ARMS, TRUSSES, INFLUENT WELL, DRIVE, BRIDGE, SCUM BEACH, ETC.
 2. CONTRACTOR SHALL REMOVE AND REPLACE THE EXISTING EFFLUENT WEIRS AND SCUM BAFFLES IN THEIR ENTIRETY. SEE DETAILS. CUT/GRIND ALL ANCHOR BOLTS FLUSH WITH SURROUNDING CONCRETE.
 3. CONTRACTOR SHALL REMOVE EXISTING WATERLINE AND SPRAY NOZZLES FROM BRIDGE. REPLACE WITH NEW WATERLINE AND SPRAY NOZZLES AS SHOWN AND REQUIRED.
 4. CONTRACTOR SHALL REMOVE CHLORINE SOLUTION LINE AND SUPPORT BRACKETS FROM CLARIFIER WALLS.

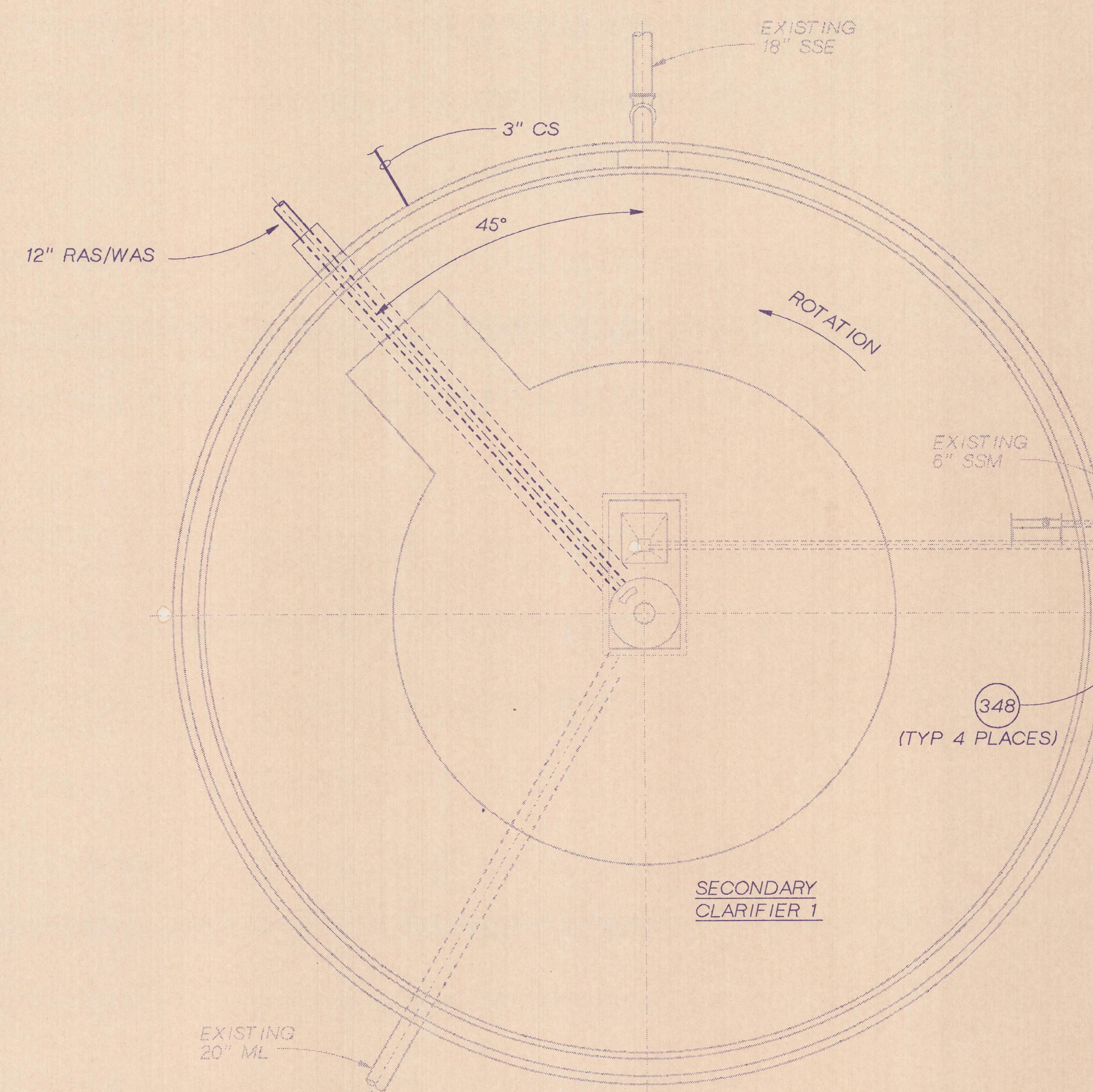

BOTTOM PLAN
1/8"=1'-0"

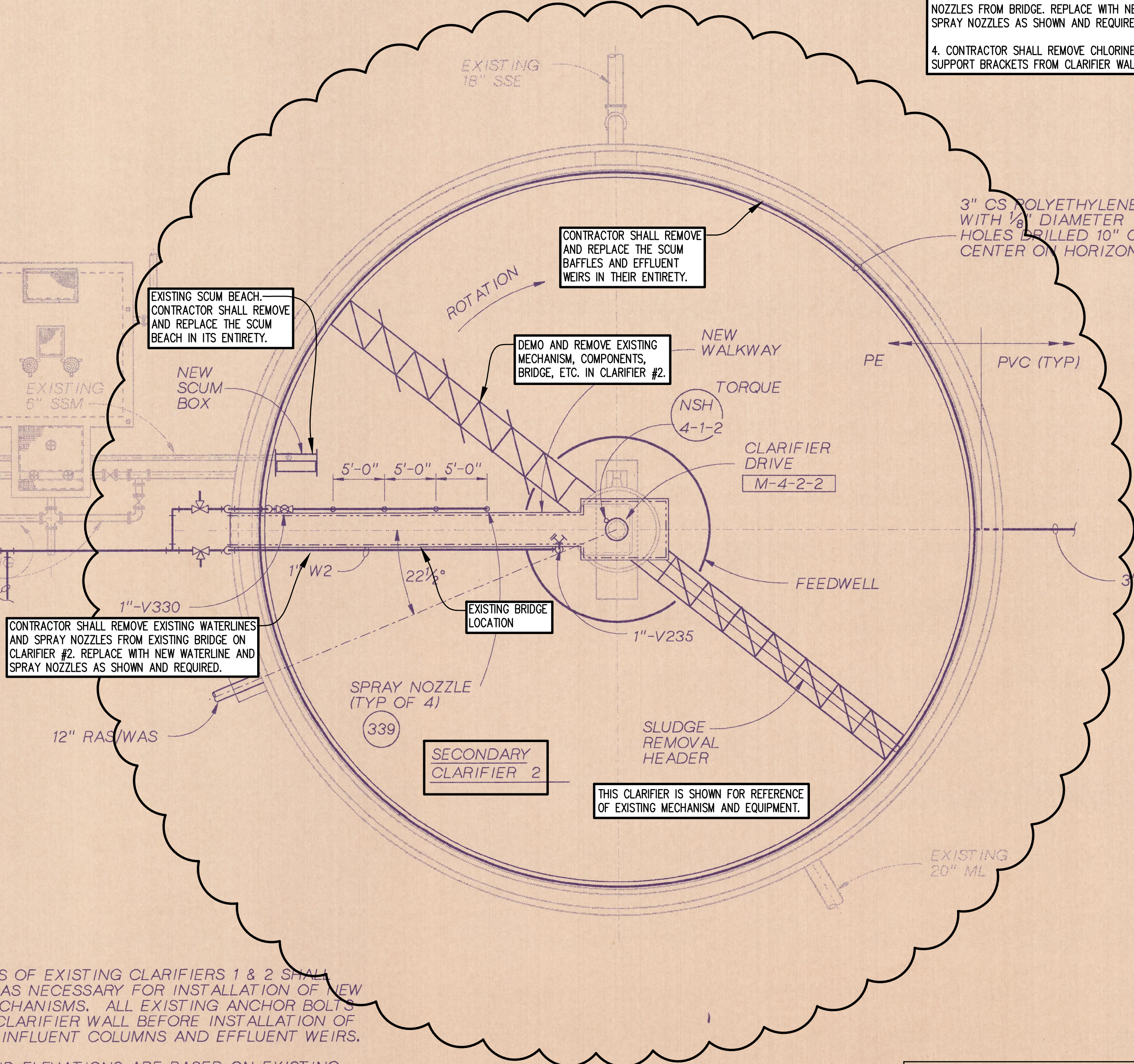

TOP PLAN
1/8"=1'-0"

- NOTES:
1. ALL INTERIOR COMPONENTS OF EXISTING CLARIFIERS 1 & 2 SHALL BE REMOVED FROM BASIN AS NECESSARY FOR INSTALLATION OF NEW SECONDARY CLARIFIER MECHANISMS. ALL EXISTING ANCHOR BOLTS WILL BE CUT FLUSH WITH CLARIFIER WALL BEFORE INSTALLATION OF NEW EQUIPMENT SUCH AS INFLUENT COLUMNS AND EFFLUENT WEIRS.
 2. CLARIFIER DIMENSIONS AND ELEVATIONS ARE BASED ON EXISTING RECORDS AND DRAWINGS. CONTRACTOR SHALL BE RESPONSIBLE FOR VERIFYING DIMENSIONS AND ELEVATIONS AS NECESSARY, AND COORDINATING WITH EQUIPMENT SUPPLIERS.
 3. EXISTING CLARIFIERS 3 & 4 WILL ALSO RECEIVE 3" CHLORINE SOLUTION AND W2 SYSTEM SIMILAR TO CLARIFIERS 1 & 2.
 4. THE WEIRS OF EXISTING CLARIFIERS 3 & 4 WILL BE CAULKED. SEE (331).

THIS CLARIFIER IS AN ALTERNATE ADDER. SEE BID DOCUMENTS AND SPECIFICATIONS.

NOTE:
THIS DRAWING WAS CREATED FROM SCANNED AS-BUILT DRAWINGS THAT WERE PRODUCED BY OTHERS WHEN THE ORIGINAL WASTEWATER TREATMENT PLANT WAS CONSTRUCTED AND/OR FROM FUTURE ADDITIONS/MODIFICATIONS. THE SCANNED AS-BUILT DRAWINGS HAVE NOT BEEN VERIFIED AND ARE ONLY BEING PROVIDED FOR GENERAL REFERENCE AND INFORMATIONAL PURPOSES. ANY USE OF THE AS-BUILT DRAWING INFORMATION IS AT THE CONTRACTOR'S SOLE RISK AND NO PAYMENT WILL BE MADE FOR DISCREPANCIES FOUND IN THE FIELD. THE CONTRACTOR SHALL FIELD VERIFY ANY AND ALL PERTINENT INFORMATION AS REQUIRED PRIOR TO BIDDING. THE CONTRACTOR SHOULD EXPECT REAL WORLD CONDITIONS TO DIFFER FROM THE SCANNED AS-BUILT DRAWING.

Municipal Consultants, Inc.
200 Cahaba Park South, Suite 212
Birmingham, Alabama 35226
(205) 622-0387

THE CITY OF ALEXANDER CITY
SUGAR CREEK WWTP
CLARIFIER #2 AND #3 IMPROVEMENTS
2023



10-9-23
BAR = 1"

Title		EXISTING CLARIFIER #2 PLAN VIEW		BID SET	
Drawing	Project No.	Date	Scale	Sheet	
	10-2023	10-2023	N.T.S.	6	



DSGN	B. BROWN				
DR	6166m007.dwg				
CHK	S.M. PASTEUR				
APVD	E. PRESTEMON				
	K.S. FITZGERALD	NO.	DATE	REVISION	BY

REUSE OF DOCUMENTS
THIS DOCUMENT, AND THE IDEAS AND DESIGNS INCORPORATED HEREIN, AS AN INSTRUMENT OF PROFESSIONAL SERVICE, IS THE PROPERTY OF CH2M HILL AND IS NOT TO BE USED, IN WHOLE OR IN PART, FOR ANY OTHER PROJECT WITHOUT THE WRITTEN AUTHORIZATION OF CH2M HILL.

VERIFY SCALE
BAR IS ONE INCH ON ORIGINAL DRAWING.
IF NOT ONE INCH ON THIS SHEET, ADJUST SCALES ACCORDINGLY.

SUGAR CREEK WWTP
IMPROVEMENTS
ALEXANDER CITY, ALABAMA

MECHANICAL
SECONDARY CLARIFIERS
TOP AND BOTTOM PLANS

SHEET	DWG NO.	M-7
DATE	JUNE	
PROJ NO.	MGM3516	



NOT VALID WITHOUT SIGNATURE
 BAR = 1"

Title		EXISTING CLARIFIER #2 SECTIONS AND DETAILS	BID SET
Drawing	Project No.		
Date	10-2023	N.T.S.	7
Scale			
Sheet			

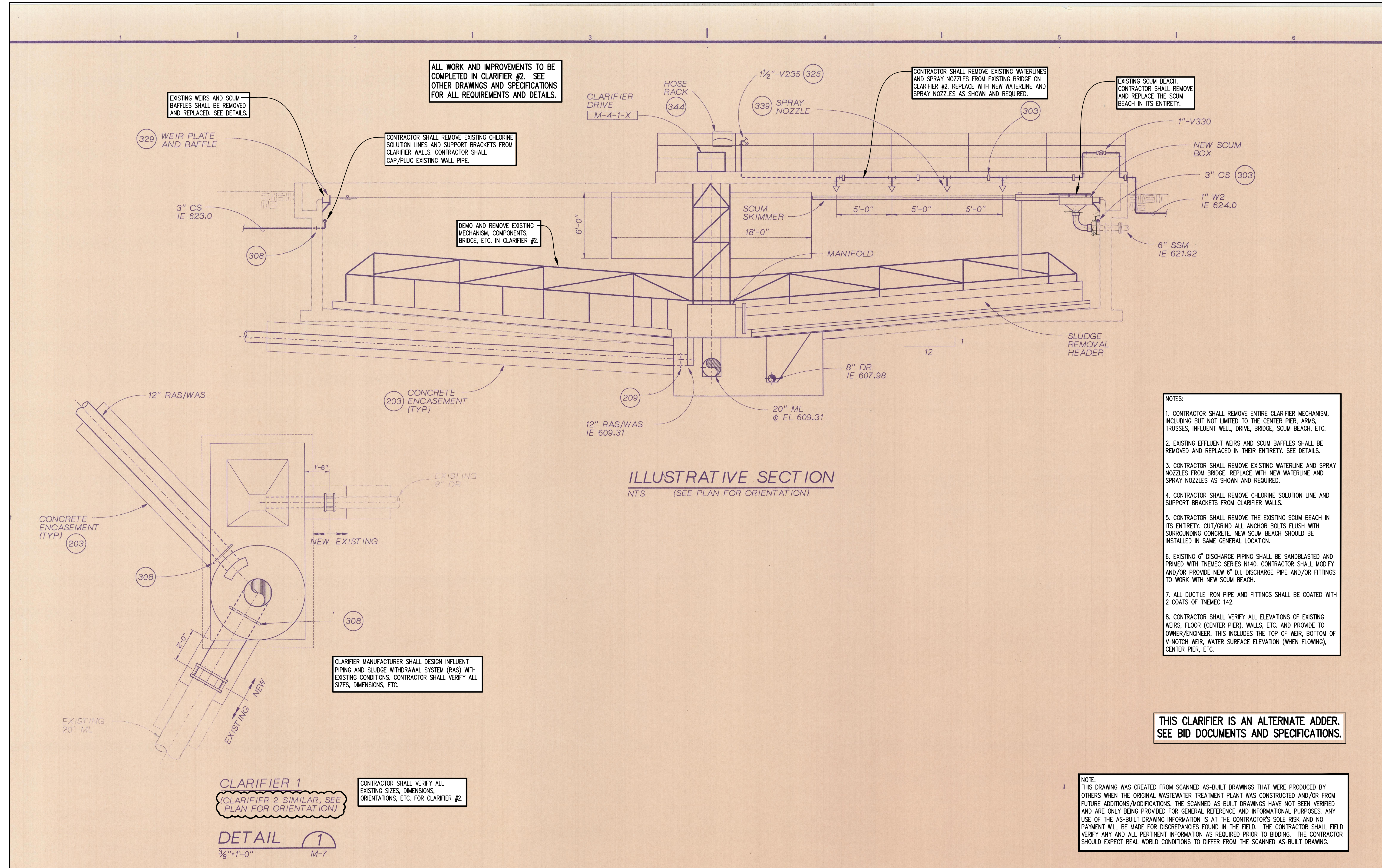

ALL WORK AND IMPROVEMENTS TO BE COMPLETED IN CLARIFIER #2. SEE OTHER DRAWINGS AND SPECIFICATIONS FOR ALL REQUIREMENTS AND DETAILS.

EXISTING WEIRS AND SCUM BAFFLES SHALL BE REMOVED AND REPLACED. SEE DETAILS.

CONTRACTOR SHALL REMOVE EXISTING CHLORINE SOLUTION LINES AND SUPPORT BRACKETS FROM CLARIFIER WALLS. CONTRACTOR SHALL CAP/PLUG EXISTING WALL PIPE.

DEMO AND REMOVE EXISTING MECHANISM, COMPONENTS, BRIDGE, ETC. IN CLARIFIER #2.

CONTRACTOR SHALL REMOVE EXISTING WATERLINES AND SPRAY NOZZLES FROM EXISTING BRIDGE ON CLARIFIER #2. REPLACE WITH NEW WATERLINE AND SPRAY NOZZLES AS SHOWN AND REQUIRED.

EXISTING SCUM BEACH. CONTRACTOR SHALL REMOVE AND REPLACE THE SCUM BEACH IN ITS ENTIRETY.

CLARIFIER MANUFACTURER SHALL DESIGN INFLUENT PIPING AND SLUDGE WITHDRAWAL SYSTEM (RAS) WITH EXISTING CONDITIONS. CONTRACTOR SHALL VERIFY ALL SIZES, DIMENSIONS, ETC.

CONTRACTOR SHALL VERIFY ALL EXISTING SIZES, DIMENSIONS, ORIENTATIONS, ETC. FOR CLARIFIER #2.

CLARIFIER 1
 (CLARIFIER 2 SIMILAR, SEE PLAN FOR ORIENTATION)

DETAIL 1
 3/8" = 1'-0" M-7

ILLUSTRATIVE SECTION
 NTS (SEE PLAN FOR ORIENTATION)

- NOTES:**
- CONTRACTOR SHALL REMOVE ENTIRE CLARIFIER MECHANISM, INCLUDING BUT NOT LIMITED TO THE CENTER PIER, ARMS, TRUSSES, INFLUENT WELL, DRIVE, BRIDGE, SCUM BEACH, ETC.
 - EXISTING EFFLUENT WEIRS AND SCUM BAFFLES SHALL BE REMOVED AND REPLACED IN THEIR ENTIRETY. SEE DETAILS.
 - CONTRACTOR SHALL REMOVE EXISTING WATERLINE AND SPRAY NOZZLES FROM BRIDGE. REPLACE WITH NEW WATERLINE AND SPRAY NOZZLES AS SHOWN AND REQUIRED.
 - CONTRACTOR SHALL REMOVE CHLORINE SOLUTION LINE AND SUPPORT BRACKETS FROM CLARIFIER WALLS.
 - CONTRACTOR SHALL REMOVE THE EXISTING SCUM BEACH IN ITS ENTIRETY. CUT/GRIND ALL ANCHOR BOLTS FLUSH WITH SURROUNDING CONCRETE. NEW SCUM BEACH SHOULD BE INSTALLED IN SAME GENERAL LOCATION.
 - EXISTING 6" DISCHARGE PIPING SHALL BE SANDBLASTED AND PRIMED WITH TNEC SERIES N140. CONTRACTOR SHALL MODIFY AND/OR PROVIDE NEW 6" D.I. DISCHARGE PIPE AND/OR FITTINGS TO WORK WITH NEW SCUM BEACH.
 - ALL DUCTILE IRON PIPE AND FITTINGS SHALL BE COATED WITH 2 COATS OF TNEC 142.
 - CONTRACTOR SHALL VERIFY ALL ELEVATIONS OF EXISTING WEIRS, FLOOR (CENTER PIER), WALLS, ETC. AND PROVIDE TO OWNER/ENGINEER. THIS INCLUDES THE TOP OF WEIR, BOTTOM OF V-NOTCH WEIR, WATER SURFACE ELEVATION (WHEN FLOWING), CENTER PIER, ETC.

THIS CLARIFIER IS AN ALTERNATE ADDER. SEE BID DOCUMENTS AND SPECIFICATIONS.

NOTE: THIS DRAWING WAS CREATED FROM SCANNED AS-BUILT DRAWINGS THAT WERE PRODUCED BY OTHERS WHEN THE ORIGINAL WASTEWATER TREATMENT PLANT WAS CONSTRUCTED AND/OR FROM FUTURE ADDITIONS/MODIFICATIONS. THE SCANNED AS-BUILT DRAWINGS HAVE NOT BEEN VERIFIED AND ARE ONLY BEING PROVIDED FOR GENERAL REFERENCE AND INFORMATIONAL PURPOSES. ANY USE OF THE AS-BUILT DRAWING INFORMATION IS AT THE CONTRACTOR'S SOLE RISK AND NO PAYMENT WILL BE MADE FOR DISCREPANCIES FOUND IN THE FIELD. THE CONTRACTOR SHALL FIELD VERIFY ANY AND ALL PERTINENT INFORMATION AS REQUIRED PRIOR TO BIDDING. THE CONTRACTOR SHOULD EXPECT REAL WORLD CONDITIONS TO DIFFER FROM THE SCANNED AS-BUILT DRAWING.

REUSE OF DOCUMENTS
 THIS DOCUMENT, AND THE IDEAS AND DESIGNS INCORPORATED HEREIN, AS AN INSTRUMENT OF PROFESSIONAL SERVICE, IS THE PROPERTY OF CH2M HILL AND IS NOT TO BE USED, IN WHOLE OR IN PART, FOR ANY OTHER PROJECT WITHOUT THE WRITTEN AUTHORIZATION OF CH2M HILL.

VERIFY SCALE
 BAR IS ONE INCH ON ORIGINAL DRAWING.
 0 1"
 IF NOT ONE INCH ON THIS SHEET, ADJUST SCALES ACCORDINGLY.

SUGAR CREEK WWTP IMPROVEMENTS
 ALEXANDER CITY, ALABAMA

MECHANICAL
 SECONDARY CLARIFIERS
 SECTIONS AND DETAILS

DSGN	B. BROWN
DR	5/16m036.dwg
CHK	S.M. PASTEUR
APVD	E. PRESTEMON
	K.S. FITZGERALD

NO.	DATE	REVISION	BY	APVD

SHEET	M-8
DWG NO.	M-8
DATE	JUNE
PROJ NO.	MGM351

DWG NO.	17
DATE	10/23
BY	M.C.
CHECKED	J.S.
APPROVED	

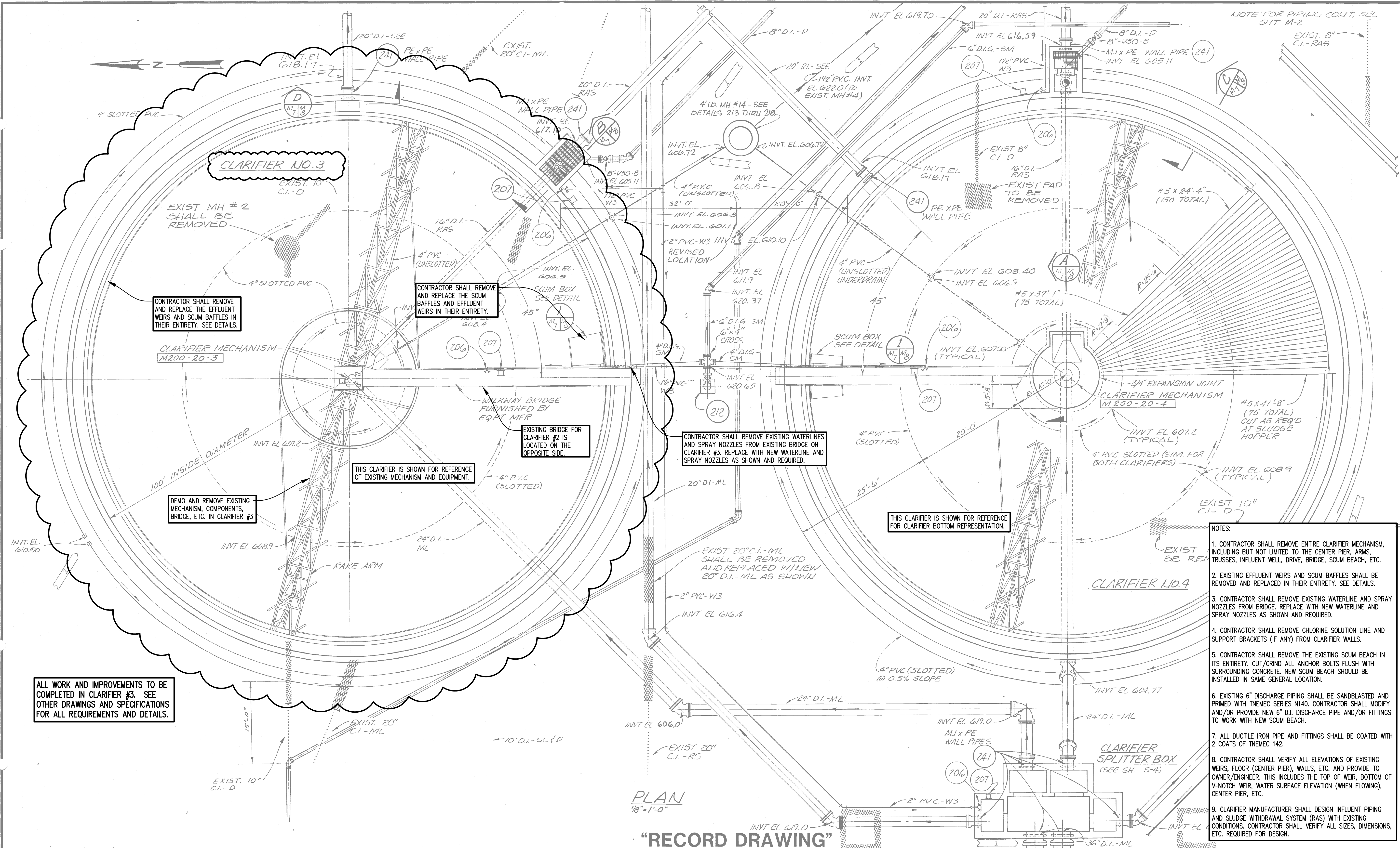

ALL WORK AND IMPROVEMENTS TO BE COMPLETED IN CLARIFIER #3. SEE OTHER DRAWINGS AND SPECIFICATIONS FOR ALL REQUIREMENTS AND DETAILS.

CH2M HILL	T. BELSER	DESIGN	1	8/83	CONSTRUCTION DRAWING	B.E.H. W.B.D.
	DR. BABOLMAN	DESIGN	2	8/83	RECORD DRAWING	C.S.P. W.B.D.
	M. CARRELLIO	DESIGN				
	APPD. M. DURKIN	DESIGN				
	NO.	DATE			REVISION	BY
						APPD.

NOTE:
THIS DRAWING WAS CREATED FROM SCANNED AS-BUILT DRAWINGS THAT WERE PRODUCED BY OTHERS WHEN THE ORIGINAL WASTEWATER TREATMENT PLANT WAS CONSTRUCTED AND/OR FROM FUTURE ADDITIONS/MODIFICATIONS. THE SCANNED AS-BUILT DRAWINGS HAVE NOT BEEN VERIFIED AND ARE ONLY BEING PROVIDED FOR GENERAL REFERENCE AND INFORMATIONAL PURPOSES. ANY USE OF THE AS-BUILT DRAWING INFORMATION IS AT THE CONTRACTOR'S SOLE RISK AND NO PAYMENT WILL BE MADE FOR DISCREPANCIES FOUND IN THE FIELD. THE CONTRACTOR SHALL FIELD VERIFY ANY AND ALL PERTINENT INFORMATION AS REQUIRED PRIOR TO BIDDING. THE CONTRACTOR SHOULD EXPECT REAL WORLD CONDITIONS TO DIFFER FROM THE SCANNED AS-BUILT DRAWING.

SUGAR CREEK
Wastewater Treatment Plant Modifications
CITY OF ALEXANDER CITY
Alexander City, Alabama

CLARIFIERS
Plan

SHEET OF	M-7
DATE	DEC 1980
DWG NO.	MG90711.90

THIS CLARIFIER IS THE BASE BID. SEE BID DOCUMENTS AND SPECIFICATIONS.



BAR = 1"

Title	EXISTING CLARIFIER #3 PLAN VIEW
BID SET	8

Drawing	Project No.	Date	Scale	Sheet
	10-2023	10-2023	N.T.S.	8

THE CITY OF ALEXANDER CITY

SUGAR CREEK WWTP
CLARIFIER #2 AND #3 IMPROVEMENTS

2023

Municipal Consultants, Inc.
200 Oakley Park East, Suite 212
Birmingham, Alabama 35226
(205) 622-0387

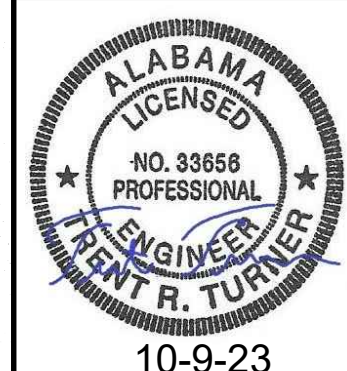

BAR = 1"

Title: EXISTING CLARIFIER #3 SECTIONS AND DETAILS

Drawing: Project No. 10-2023, Scale: N.T.S., Sheet: 9

BID SET

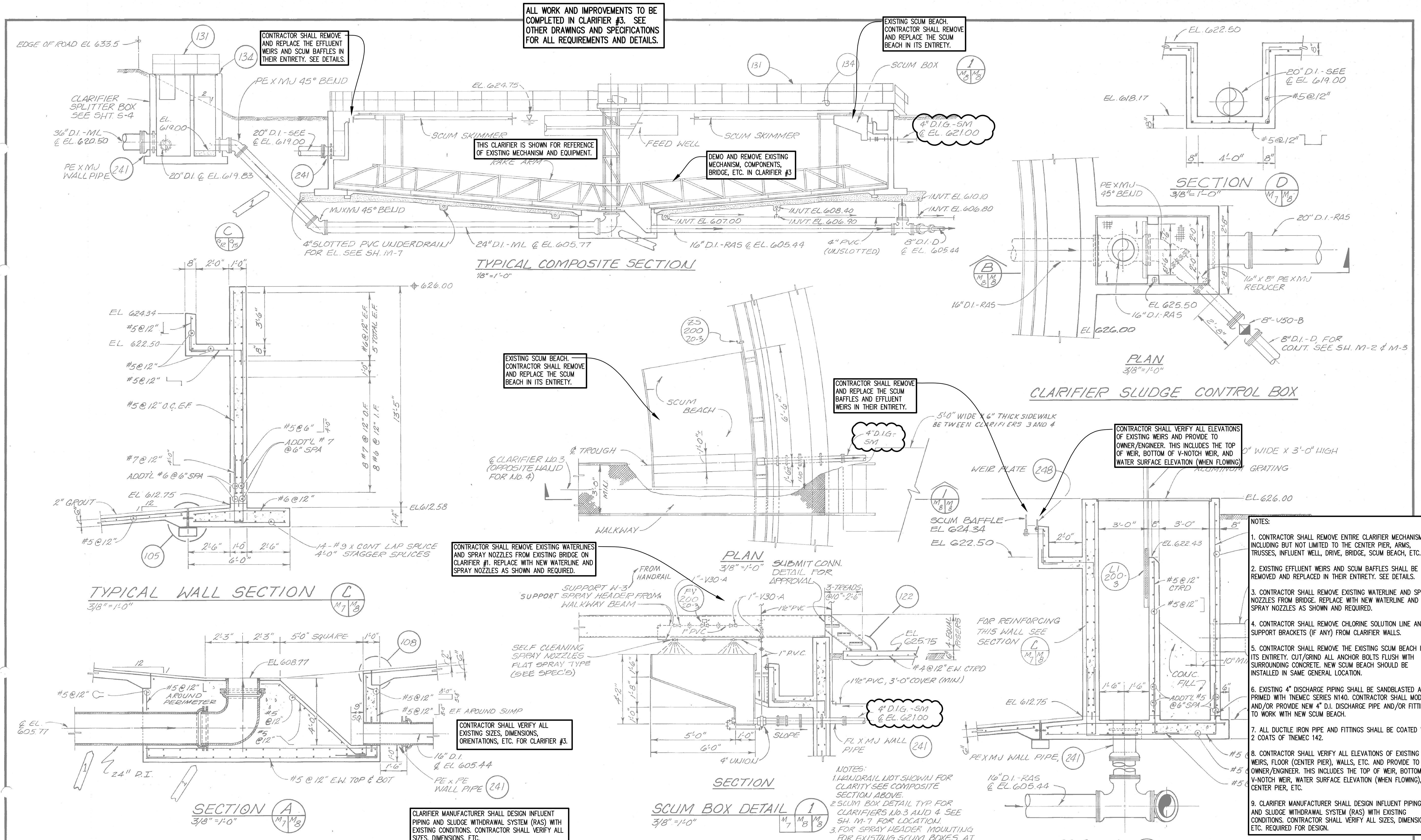

ALL WORK AND IMPROVEMENTS TO BE COMPLETED IN CLARIFIER #3. SEE OTHER DRAWINGS AND SPECIFICATIONS FOR ALL REQUIREMENTS AND DETAILS.

EXISTING SCUM BEACH. CONTRACTOR SHALL REMOVE AND REPLACE THE SCUM BEACH IN ITS ENTIRETY.

CONTRACTOR SHALL REMOVE AND REPLACE THE EFFLUENT WEIRS AND SCUM BAFFLES IN THEIR ENTIRETY. SEE DETAILS.

THIS CLARIFIER IS SHOWN FOR REFERENCE OF EXISTING MECHANISM AND EQUIPMENT.

DEMO AND REMOVE EXISTING MECHANISM, COMPONENTS, BRIDGE, ETC. IN CLARIFIER #3

EXISTING SCUM BEACH. CONTRACTOR SHALL REMOVE AND REPLACE THE SCUM BEACH IN ITS ENTIRETY.

CONTRACTOR SHALL REMOVE AND REPLACE THE SCUM BAFFLES AND EFFLUENT WEIRS IN THEIR ENTIRETY.

CONTRACTOR SHALL VERIFY ALL ELEVATIONS OF EXISTING WEIRS AND PROVIDE TO OWNER/ENGINEER. THIS INCLUDES THE TOP OF WEIR, BOTTOM OF V-NOTCH WEIR, AND WATER SURFACE ELEVATION (WHEN FLOWING).

CONTRACTOR SHALL REMOVE EXISTING WATERLINES AND SPRAY NOZZLES FROM EXISTING BRIDGE ON CLARIFIER #1. REPLACE WITH NEW WATERLINE AND SPRAY NOZZLES AS SHOWN AND REQUIRED.

CONTRACTOR SHALL VERIFY ALL EXISTING SIZES, DIMENSIONS, ORIENTATIONS, ETC. FOR CLARIFIER #3.

CLARIFIER MANUFACTURER SHALL DESIGN INFLUENT PIPING AND SLUDGE WITHDRAWAL SYSTEM (RAS) WITH EXISTING CONDITIONS. CONTRACTOR SHALL VERIFY ALL SIZES, DIMENSIONS, ETC.

NOTES: 1. HANDRAIL NOT SHOWN FOR CLARIFIERS NO. 3 AND 4. SEE SECTION ABOVE. 2. SCUM BOX DETAIL TYP FOR CLARIFIERS NO. 3 AND 4. SEE SH. M-7 FOR LOCATION. 3. FOR SPRAY HEADER MOUNTING FOR EXISTING SCUM BOXES AT EXISTING CLARIFIERS NO. 1 AND NO. 2, SEE DETAIL.

- NOTES: 1. CONTRACTOR SHALL REMOVE ENTIRE CLARIFIER MECHANISM, INCLUDING BUT NOT LIMITED TO THE CENTER PIER, ARMS, TRUSSES, INFLUENT WELL, DRIVE, BRIDGE, SCUM BEACH, ETC. 2. EXISTING EFFLUENT WEIRS AND SCUM BAFFLES SHALL BE REMOVED AND REPLACED IN THEIR ENTIRETY. SEE DETAILS. 3. CONTRACTOR SHALL REMOVE EXISTING WATERLINE AND SPRAY NOZZLES FROM BRIDGE. REPLACE WITH NEW WATERLINE AND SPRAY NOZZLES AS SHOWN AND REQUIRED. 4. CONTRACTOR SHALL REMOVE CHLORINE SOLUTION LINE AND SUPPORT BRACKETS (IF ANY) FROM CLARIFIER WALLS. 5. CONTRACTOR SHALL REMOVE THE EXISTING SCUM BEACH IN ITS ENTIRETY. CUT/GRIND ALL ANCHOR BOLTS FLUSH WITH SURROUNDING CONCRETE. NEW SCUM BEACH SHOULD BE INSTALLED IN SAME GENERAL LOCATION. 6. EXISTING 4" DISCHARGE PIPING SHALL BE SANDBLASTED AND PRIMED WITH TNEC SERIES N140. CONTRACTOR SHALL MODIFY AND/OR PROVIDE NEW 4" D.I. DISCHARGE PIPE AND/OR FITTINGS TO WORK WITH NEW SCUM BEACH. 7. ALL DUCTILE IRON PIPE AND FITTINGS SHALL BE COATED WITH 2 COATS OF TNEC 142. 8. CONTRACTOR SHALL VERIFY ALL ELEVATIONS OF EXISTING WEIRS, FLOOR (CENTER PIER), WALLS, ETC. AND PROVIDE TO OWNER/ENGINEER. THIS INCLUDES THE TOP OF WEIR, BOTTOM OF V-NOTCH WEIR, WATER SURFACE ELEVATION (WHEN FLOWING), CENTER PIER, ETC. 9. CLARIFIER MANUFACTURER SHALL DESIGN INFLUENT PIPING AND SLUDGE WITHDRAWAL SYSTEM (RAS) WITH EXISTING CONDITIONS. CONTRACTOR SHALL VERIFY ALL SIZES, DIMENSIONS, ETC. REQUIRED FOR DESIGN.

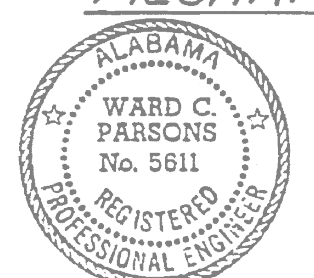

Table with columns: DESIGNED BY, CHECKED BY, APP'D BY, NO., DATE, REVISION, BY, APP'D.

NOTE: THIS DRAWING WAS CREATED FROM SCANNED AS-BUILT DRAWINGS THAT WERE PRODUCED BY OTHERS WHEN THE ORIGINAL WASTEWATER TREATMENT PLANT WAS CONSTRUCTED AND/OR FROM FUTURE ADDITIONS/MODIFICATIONS. THE SCANNED AS-BUILT DRAWINGS HAVE NOT BEEN VERIFIED AND ARE ONLY BEING PROVIDED FOR GENERAL REFERENCE AND INFORMATIONAL PURPOSES. ANY USE OF THE AS-BUILT DRAWING INFORMATION IS AT THE CONTRACTOR'S SOLE RISK AND NO PAYMENT WILL BE MADE FOR DISCREPANCIES FOUND IN THE FIELD. THE CONTRACTOR SHALL FIELD VERIFY ANY AND ALL PERTINENT INFORMATION AS REQUIRED PRIOR TO BIDDING. THE CONTRACTOR SHOULD EXPECT REAL WORLD CONDITIONS TO DIFFER FROM THE SCANNED AS-BUILT DRAWING.

SUGAR CREEK Wastewater Treatment Plant Modifications CITY OF ALEXANDER CITY Alexander City, Alabama

CLARIFIERS Section and Details

SHEET OF M-8 DATE DEC 1980 DWG. NO. MG90711.90

THIS CLARIFIER IS THE BASE BID. SEE BID DOCUMENTS AND SPECIFICATIONS.



BAR = 1"

Drawing	Title		Sheet
	Project No.	CLARIFIER #2 PLAN VIEW	
Date	10-2023		
Scale	3/16" = 1'		
Sheet	10		

- NOTES:
1. THE CONTRACTOR SHALL REMOVE AND REPLACE THE CLARIFIER MECHANISM IN ITS ENTIRETY WITH NEW EQUIPMENT AS SPECIFIED. THE CONTRACTOR SHALL INSTALL AND MAKE FULLY FUNCTIONAL ALL EQUIPMENT AND COMPONENTS REQUIRED IN ACCORDANCE WITH THE MANUFACTURERS INSTALLATION INSTRUCTIONS AND RECOMMENDATIONS. SEE SPECIFICATIONS FOR EXACT EQUIPMENT TO BE PROVIDED.
 2. CONTRACTOR SHALL PROVIDE ALL OTHER NECESSARY EQUIPMENT AND MATERIALS FOR A COMPLETE INSTALLATION AT NO ADDITIONAL COST TO THE OWNER.
 3. MUCH OF THE INFORMATION IS BASED ON DRAWINGS PREPARED FOR THE CONSTRUCTION OF THE ORIGINAL PLANT AND/OR OTHER ADDITIONS/MODIFICATIONS. THE CONTRACTOR SHALL BE RESPONSIBLE FOR, IN A TIMELY MANNER, VERIFYING ALL EXISTING SIZES, MATERIALS, LOCATIONS, ELEVATIONS, DEPTHS, AND DIMENSIONS OF WALLS, CONCRETE, PIPING, ELECTRICAL, ETC. PRIOR TO ORDERING MATERIALS FOR EQUIPMENT OR OTHER PROPOSED WORK. THE CONTRACTOR SHALL VERIFY ALL DIMENSIONS, ELEVATIONS, LOCATIONS, ETC. ASSOCIATED WITH THE WORK REQUIRED.
 4. THE CONTRACTOR SHALL BE AWARE THAT EQUIPMENT DIMENSIONS VARY BY MANUFACTURER. CONTRACTOR SHALL VERIFY ALL DIMENSIONS WITH APPROVED SHOP DRAWINGS BEFORE ORDERING MATERIALS. COORDINATE ALL WORK WITH EQUIPMENT PROVIDED, EXISTING STRUCTURES, WALLS, FLOORS, ETC. AND ADJUST AS REQUIRED AT NO ADDITIONAL COST TO THE OWNER.
 5. THE CONTRACTOR SHALL COORDINATE WITH OWNER FOR VERTICAL (ELEVATION) CONTROL ON-SITE. CONTRACTOR SHALL ESTABLISH VERTICAL CONTROL AROUND CLARIFIER FOR SETTING EQUIPMENT. THE CONTRACTOR SHALL TRANSFER ELEVATION AS REQUIRED FOR WORK TO BE PERFORMED. COORDINATE WITH THE OWNER/ENGINEER.
 6. ALL EXISTING D.I. PIPING IN THE CLARIFIER SHALL BE BRUSH BLASTED, CLEANED, AND PREPARED TO BE PRIMED WITH TNEPEC SERIES N140 OR APPROVED EQUAL. ALL NEW AND EXISTING PRIMED PIPING SHOULD BE COATED WITH 2 COATS OF TNEPEC 142 SPECIFICALLY DESIGNED FOR SEWAGE APPLICATIONS APPLIED OVER TNEPEC PRIMER. FINAL COLOR OF PIPING SHOULD BE BLACK.
 7. ONCE EXISTING CENTER PIER IS REMOVED, CONTRACTOR SHALL CHIP, HAMMER, GRIND, ETC. LEVELING GROUT AS REQUIRED FOR INSTALLATION OF NEW CLARIFIER CENTER PIER. CONTRACTOR SHALL PROVIDE AND INSTALL ALL ANCHOR BOLTS, HARDWARE, EPOXY GROUT AND NON-SHRINK GROUT FOR LEVELING/INSTALLING NEW CENTER PIER AS RECOMMENDED AND REQUIRED.
 8. THE CLARIFIER INFLUENT LINE HAS A MANUAL WEIR GATE IN THE SPLITTER BOX FOR ISOLATION OF CLARIFIER. THE RETURN LINE HAS A VALVE ON IT IN THE RAS PUMP STATION. THE CONTRACTOR SHOULD ASSUME THAT THE GATE AND VALVE WILL LEAK AND THERE WILL BE A CONTINUOUS STREAM OF FLOW ENTERING THE INFLUENT PIPE AND RETURN LINE OF THE CLARIFIER DURING CONSTRUCTION. THE CONTRACTOR SHOULD PLAN TO SANDBAG, BARRICADE, SEAL, PLUG, ETC. GATE OR LINE TO LIMIT THE INCOMING FLOW OR PLAN TO PUMP OUT PIPES AS REQUIRED FOR COMPLETION OF WORK. IT IS THE CONTRACTOR'S RESPONSIBILITY TO HANDLE ALL FLOW OR BACKUP FLOW INTO THE CLARIFIER DURING CONSTRUCTION.
 9. THE CONTRACTOR SHALL CLEAN, PRESSURE WASH, ETC. ALL PORTIONS OF THE CLARIFIER WALLS, TROUGHS, FLOOR, PIPES, ETC. TO PERFORM WORK REQUIRED.
 10. THE CONTRACTOR SHALL BE RESPONSIBLE FOR ALL DEWATERING OF CLARIFIER REQUIRED DURING THE PROJECT.
 11. THE CONTRACTOR SHALL PROVIDE ALL BRACKETS AND ATTACHMENT HARDWARE REQUIRED. ALL BRACKETS AND HARDWARE REQUIRED SHALL BE STAINLESS STEEL.
 12. CONTRACTOR SHALL MAKE CONNECTION TO EXISTING WATERLINE IN THE AREA OF CLARIFIERS. CONTRACTOR SHALL PROVIDE ALL FITTINGS, REDUCERS, VALVES, BENDS, ETC. FOR PROPER CONNECTION.
 13. CONTRACTOR SHALL PROVIDE AND INSTALL NEW SET OF ALUMINUM STEPS (36" WIDE MINIMUM) AND HANDRAIL TO ACCESS NEW CLARIFIER BRIDGE. STEPS AND HANDRAIL SHALL BE PROVIDED BY THOMPSON FABRICATING CO. HANDRAIL SHALL BE 1.5" ALUMINUM POSTS AND RAILS. STEPS SHALL BE PROVIDED TO ACCESS BRIDGE. CONTRACTOR SHALL VERIFY AND COORDINATE ALL ELEVATIONS, DIMENSION, HEIGHTS, ETC. EACH STEP SHALL BE NO MORE THAN 7.5".

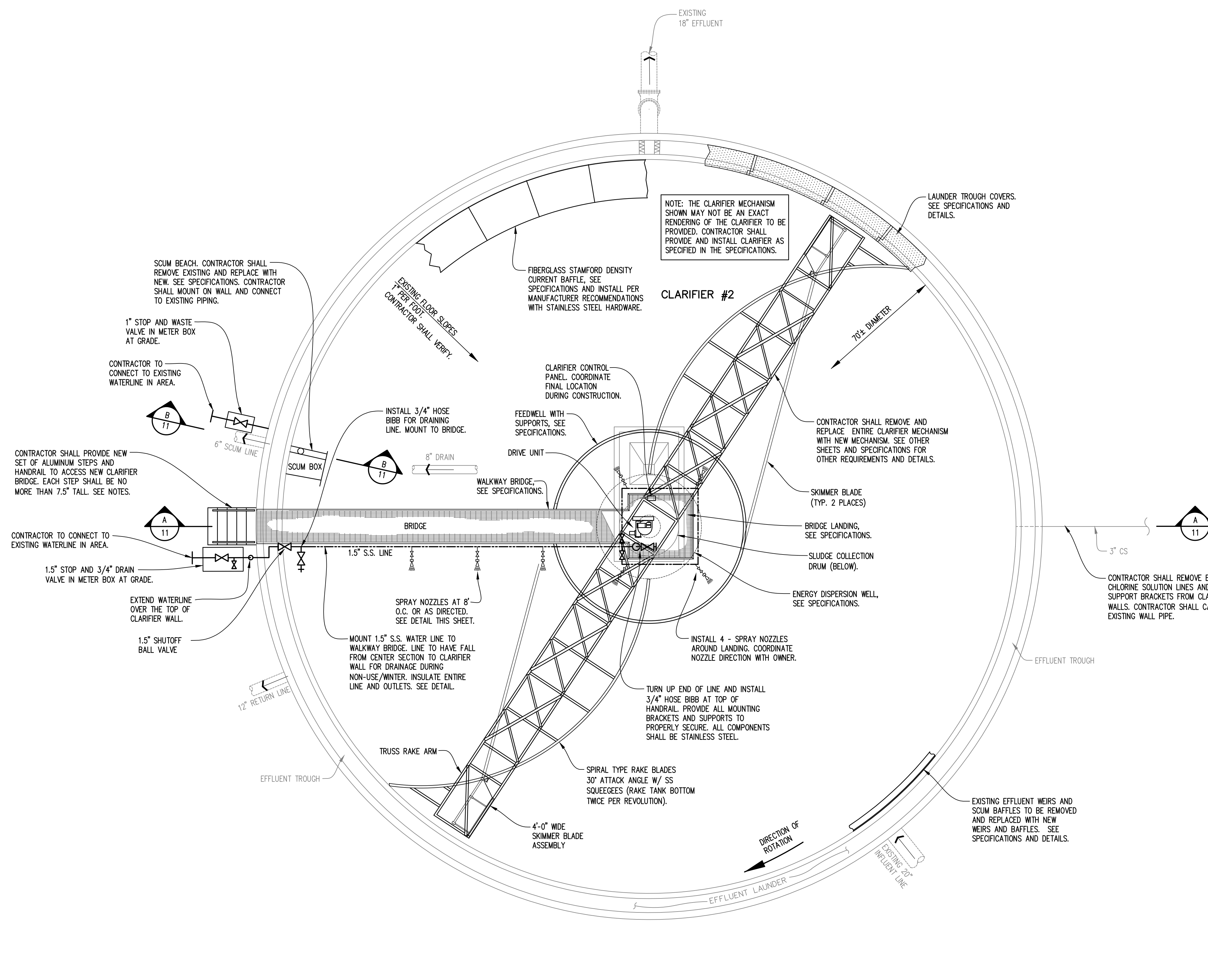

CLARIFIER #2 PLAN VIEW
SCALE: 3/16" = 1'-0"

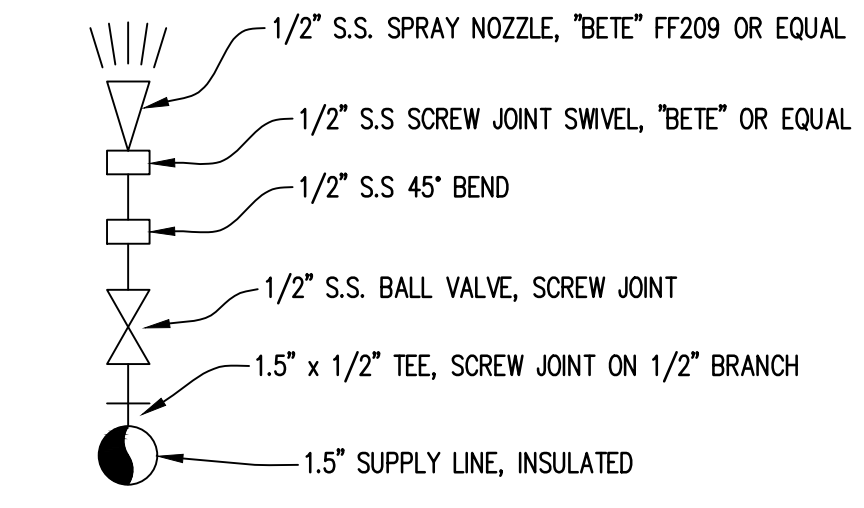

SPRAY NOZZLE DETAIL
NO SCALE

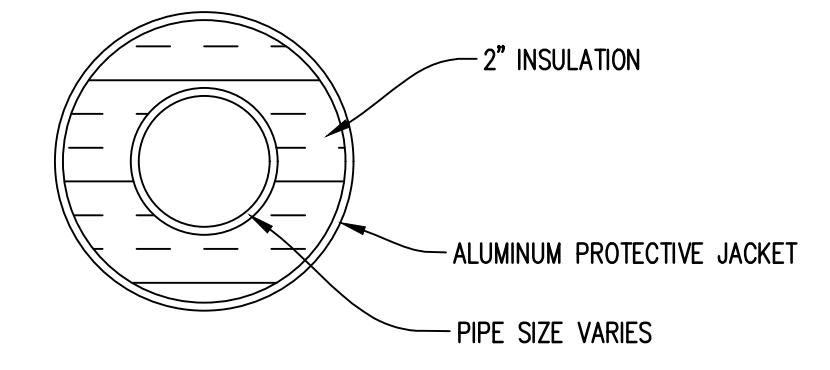

PIPE INSULATION DETAIL
SCALE: N.T.S.

- NOTES:
1. INSULATE ALL EXPOSED WATER PIPING AND VALVES ≤ 2" IN DIAMETER.
 2. JACKETING TO BE JOHNS MANVILLE - ALUMINUM ROLL AND SHEET. PROVIDE INSULATED JACKETS FOR ALL FITTINGS AND VALVES.
 3. INSULATION TO BE 2" MANVILLE MICROLOK
 4. INSTALL ALL COMPONENTS IN STRICT ACCORDANCE WITH MFR'S RECOMMENDATIONS
 5. RESERVED
 6. ALL PIPE INSULATION & JACKETING SHALL BE PROFESSIONALLY INSTALLED FOR NEAT APPEARANCE AND FOR LONG TERM DURABILITY.
 7. PROVIDE PIPE SUPPORTS AND BRACING SPECIFICALLY DESIGNED FOR INSULATED PIPE INSTALLATIONS.

**THIS CLARIFIER IS AN ALTERNATE ADDER.
SEE BID DOCUMENTS AND SPECIFICATIONS.**

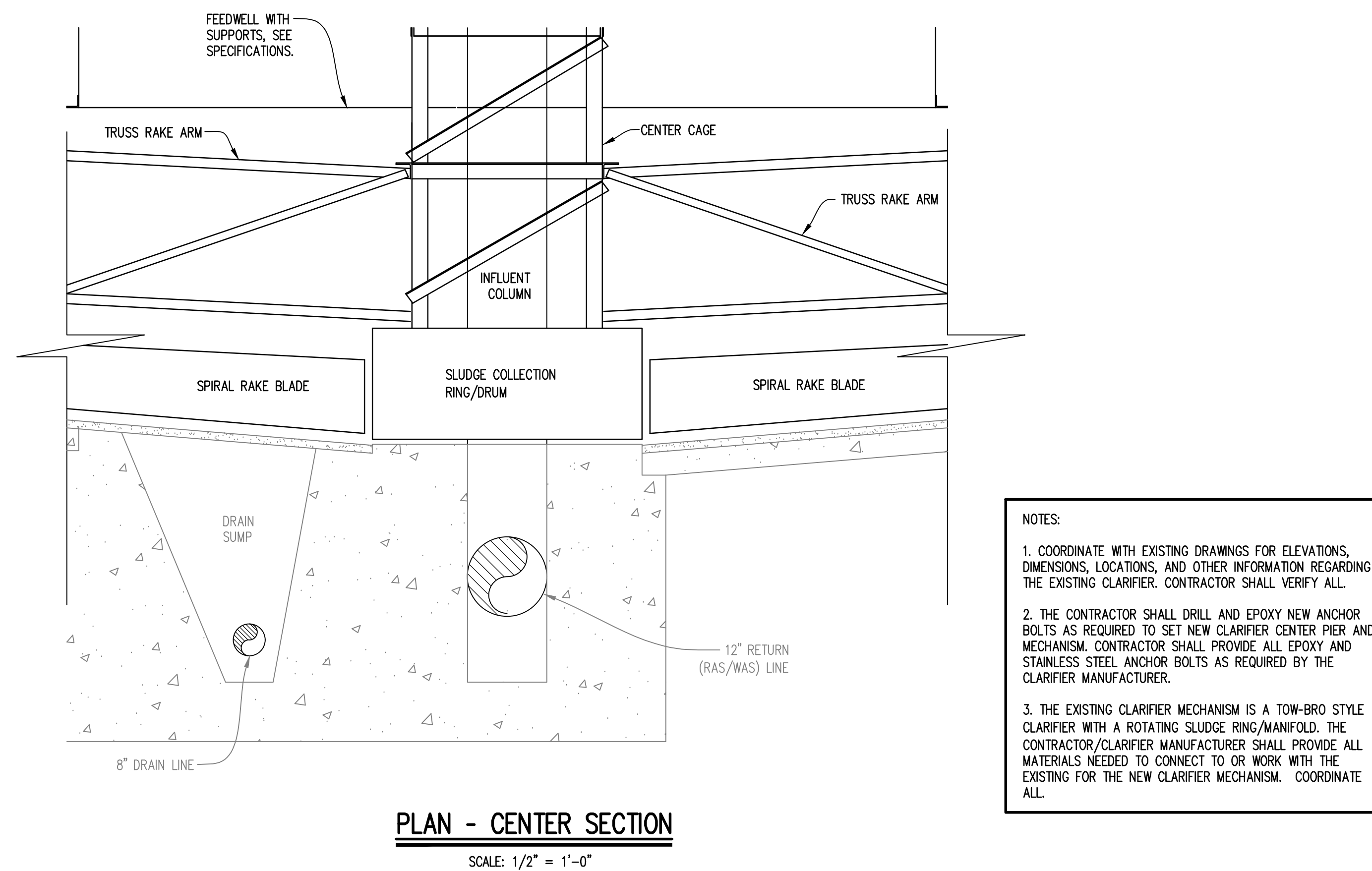
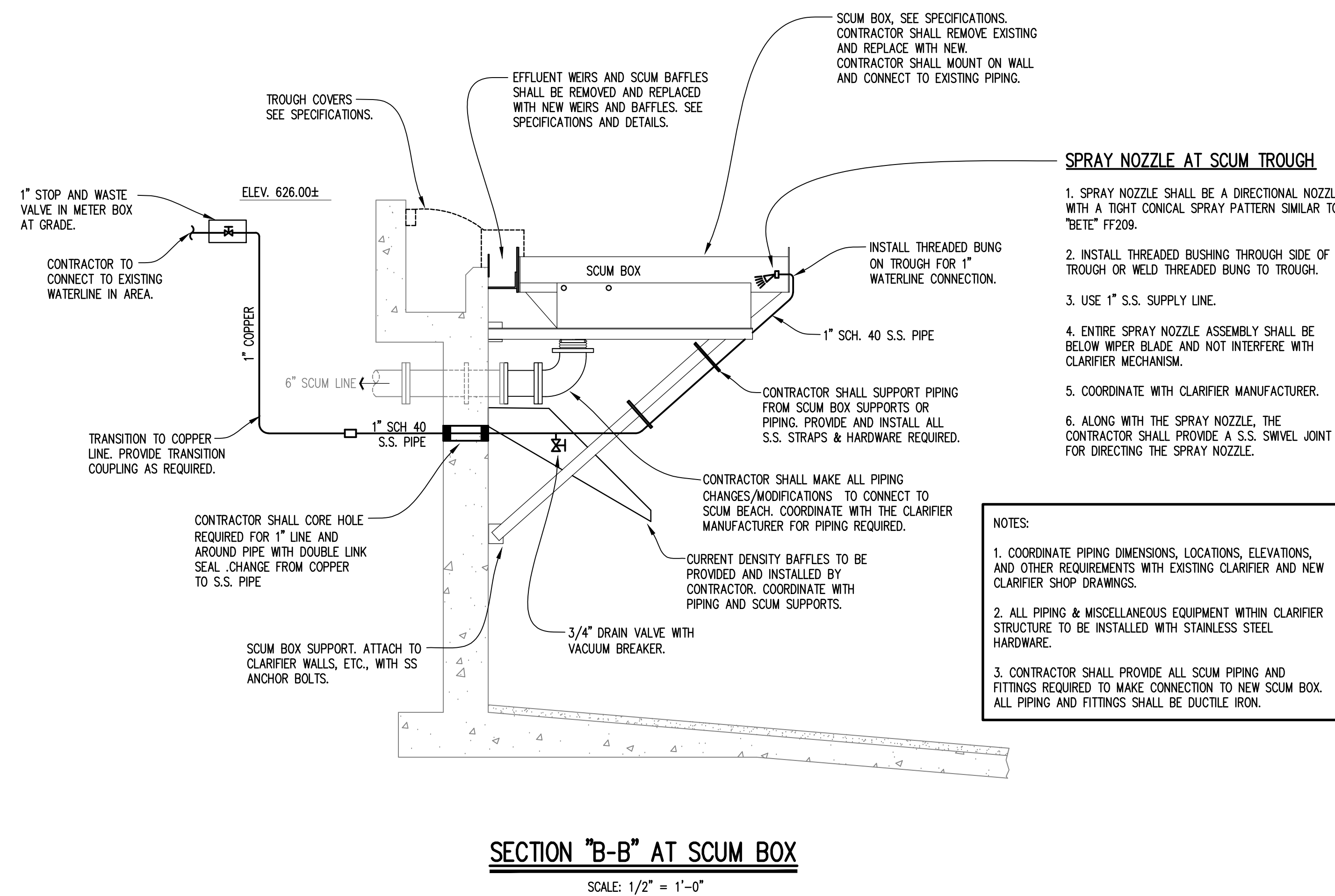
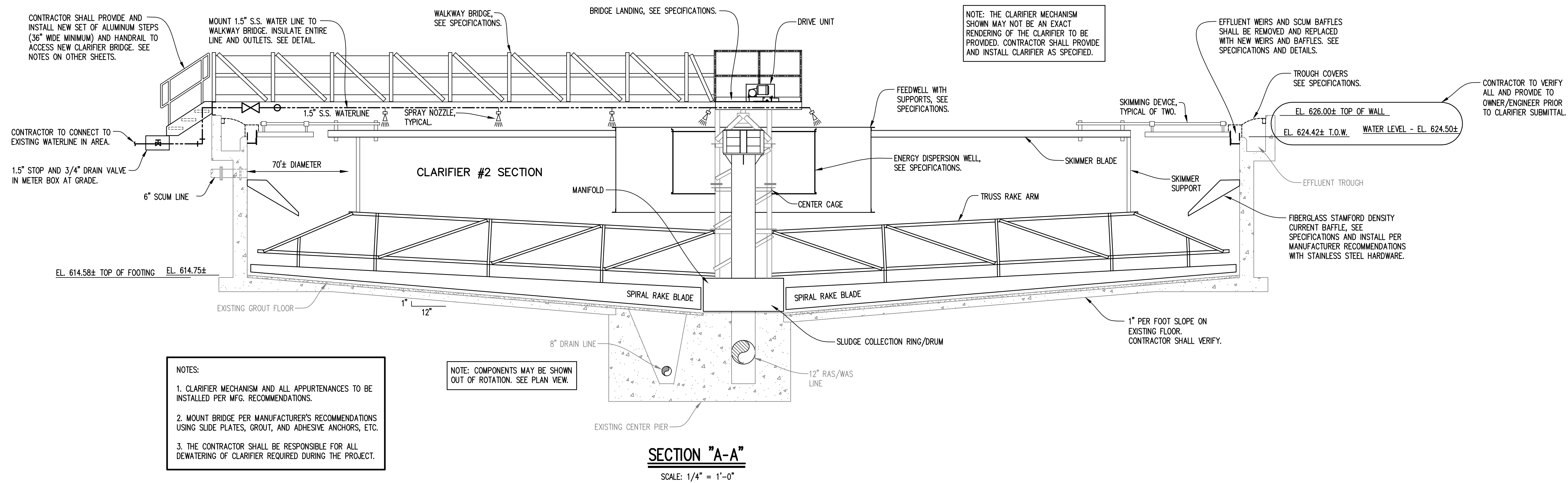

THIS CLARIFIER IS AN ALTERNATE ADDER. SEE BID DOCUMENTS AND SPECIFICATIONS.

Municipal Consultants, Inc.
200 Cahaba Park, South, Suite 212
Birmingham, Alabama 35226
(205) 622-0387

THE CITY OF ALEXANDER CITY
SUGAR CREEK WWTP
CLARIFIER #2 AND #3 IMPROVEMENTS

2023

ALABAMA LICENSED PROFESSIONAL ENGINEER
TERRY R. TURNER
NO. 33658
10-9-23

NOT VALID WITHOUT SIGNATURE

BAR = 1"

Drawing	Title		Sheet
	Project No.	11	
Date	10-2023	BID SET	
Scale	1/4" = 1'		



EXISTING 20" D.I. EFFLUENT LINE

16" RAS LINE

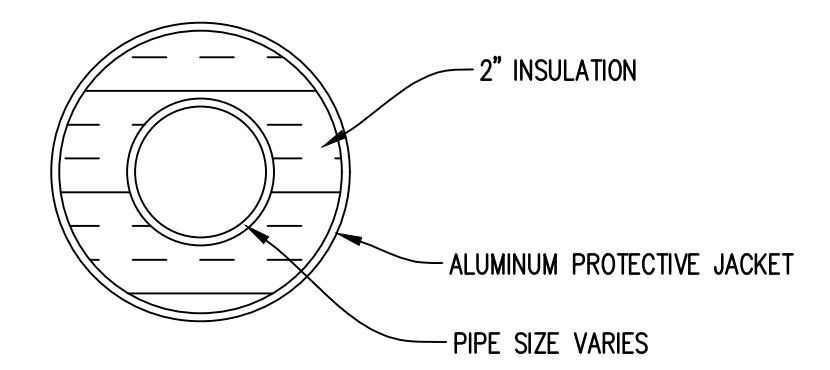

- NOTES:
1. INSULATE ALL EXPOSED WATER PIPING AND VALVES $\leq 2"$ IN DIAMETER.
 2. JACKETING TO BE JOHNS MANVILLE - ALUMINUM ROLL AND SHEET. PROVIDE INSULATED JACKETS FOR ALL FITTINGS AND VALVES.
 3. INSULATION TO BE 2" MANVILLE MICROLOK.
 4. INSTALL ALL COMPONENTS IN STRICT ACCORDANCE WITH MFR'S RECOMMENDATIONS.
 5. RESERVED.
 6. ALL PIPE INSULATION & JACKETING SHALL BE PROFESSIONALLY INSTALLED FOR NEAT APPEARANCE AND FOR LONG TERM DURABILITY.
 7. PROVIDE PIPE SUPPORTS AND BRACING SPECIFICALLY DESIGNED FOR INSULATED PIPE INSTALLATIONS.

PIPE INSULATION DETAIL

SCALE: N.T.S.

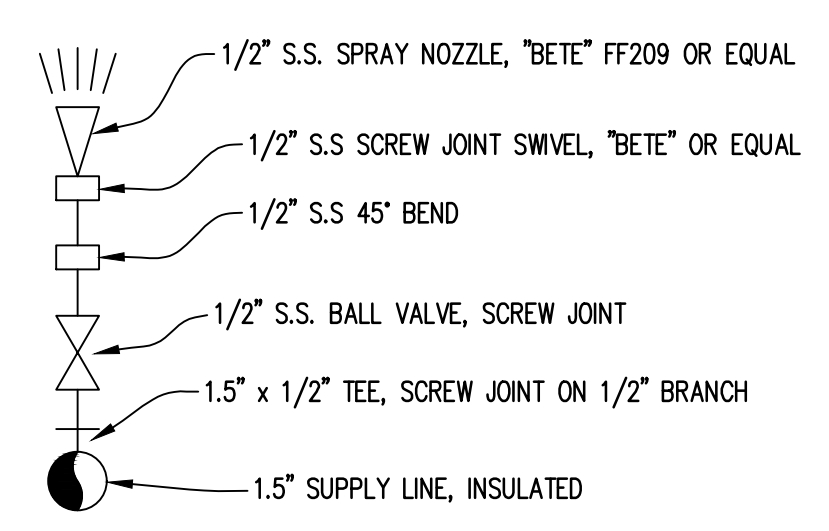

SPRAY NOZZLE DETAIL

NO SCALE

NOTE: THE CLARIFIER MECHANISM SHOWN MAY NOT BE AN EXACT RENDERING OF THE CLARIFIER TO BE PROVIDED. CONTRACTOR SHALL PROVIDE AND INSTALL CLARIFIER AS SPECIFIED IN THE SPECIFICATIONS.

CLARIFIER #3

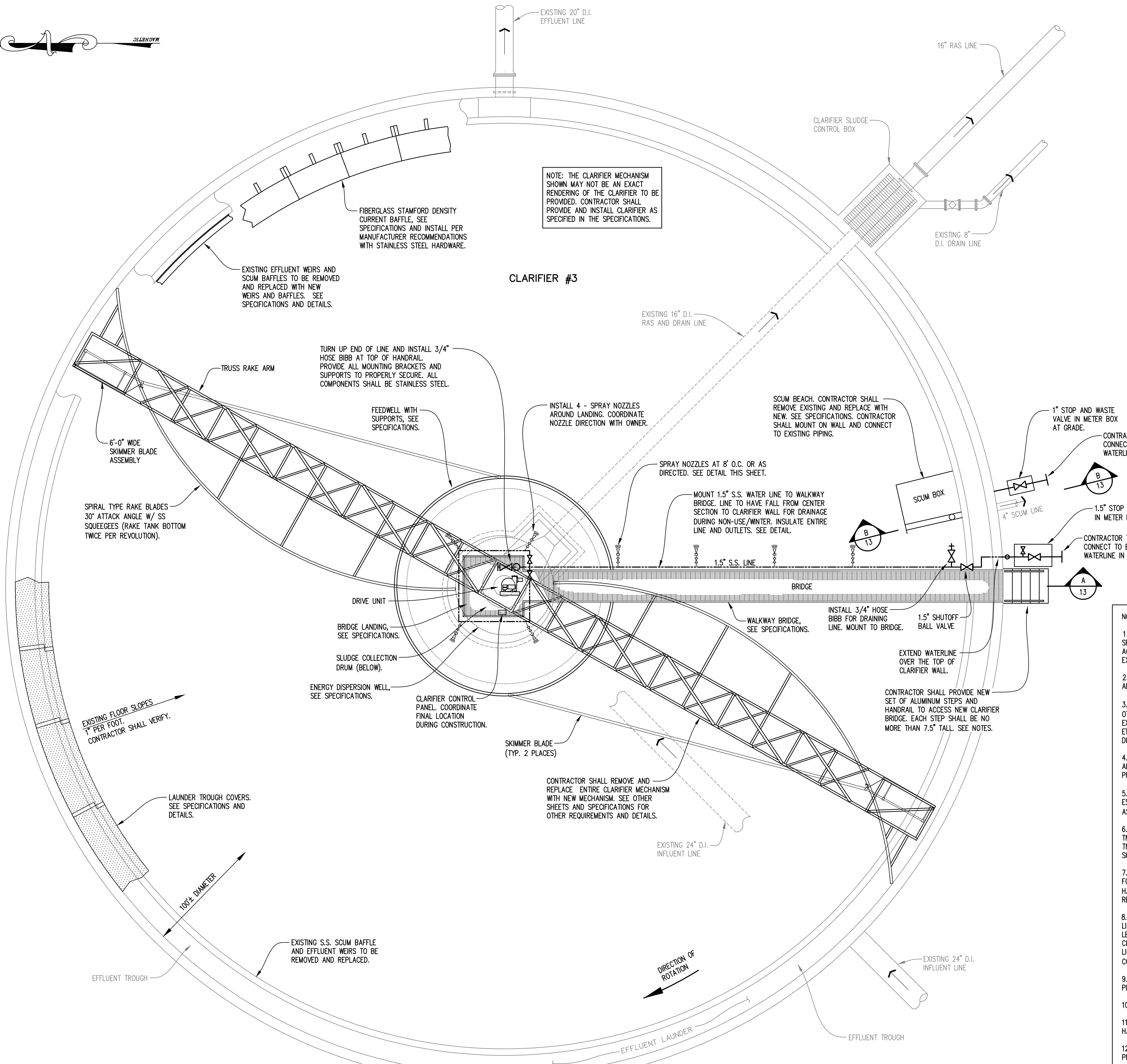

CLARIFIER #3 PLAN VIEW

SCALE: 3/16" = 1'-0"

THIS CLARIFIER IS THE BASE BID. SEE BID DOCUMENTS AND SPECIFICATIONS.

- NOTES:
1. THE CONTRACTOR SHALL REMOVE AND REPLACE THE CLARIFIER MECHANISM IN ITS ENTIRETY WITH NEW EQUIPMENT AS SPECIFIED. THE CONTRACTOR SHALL INSTALL AND MAKE FULLY FUNCTIONAL ALL EQUIPMENT AND COMPONENTS REQUIRED IN ACCORDANCE WITH THE MANUFACTURER'S INSTALLATION INSTRUCTIONS AND RECOMMENDATIONS. SEE SPECIFICATIONS FOR EXACT EQUIPMENT TO BE PROVIDED.
 2. CONTRACTOR SHALL PROVIDE ALL OTHER NECESSARY EQUIPMENT AND MATERIALS FOR A COMPLETE INSTALLATION AT NO ADDITIONAL COST TO THE OWNER.
 3. MUCH OF THE INFORMATION IS BASED ON DRAWINGS PREPARED FOR THE CONSTRUCTION OF THE ORIGINAL PLANT AND/OR OTHER ADDITIONS/MODIFICATIONS. THE CONTRACTOR SHALL BE RESPONSIBLE FOR, IN A TIMELY MANNER, VERIFYING ALL EXISTING SIZES, MATERIALS, LOCATIONS, ELEVATIONS, DEPTHS, AND DIMENSIONS OF WALLS, CONCRETE, PIPING, ELECTRICAL, ETC. PRIOR TO ORDERING MATERIALS FOR EQUIPMENT OR OTHER PROPOSED WORK. THE CONTRACTOR SHALL VERIFY ALL DIMENSIONS, ELEVATIONS, LOCATIONS, ETC. ASSOCIATED WITH THE WORK REQUIRED.
 4. THE CONTRACTOR SHALL BE AWARE THAT EQUIPMENT DIMENSIONS VARY BY MANUFACTURER. CONTRACTOR SHALL VERIFY ALL DIMENSIONS WITH APPROVED SHOP DRAWINGS BEFORE ORDERING MATERIALS. COORDINATE ALL WORK WITH EQUIPMENT PROVIDED, EXISTING STRUCTURES, WALLS, FLOORS, ETC. AND ADJUST AS REQUIRED AT NO ADDITIONAL COST TO THE OWNER.
 5. THE CONTRACTOR SHALL COORDINATE WITH OWNER FOR VERTICAL (ELEVATION) CONTROL ON-SITE. CONTRACTOR SHALL ESTABLISH VERTICAL CONTROL AROUND CLARIFIER FOR SETTING EQUIPMENT. THE CONTRACTOR SHALL TRANSFER ELEVATION AS REQUIRED FOR WORK TO BE PERFORMED. COORDINATE WITH THE OWNER/ENGINEER.
 6. ALL EXISTING D.I. PIPING IN THE CLARIFIER SHALL BE BRUSH BLASTED, CLEANED, AND PREPARED TO BE PRIMED WITH TNEPEC SERIES N140 OR APPROVED EQUAL. ALL NEW AND EXISTING PRIMED PIPING SHOULD BE COATED WITH 2 COATS OF TNEPEC 142 SPECIFICALLY DESIGNED FOR SEWAGE APPLICATIONS APPLIED OVER TNEPEC PRIMER. FINAL COLOR OF PIPING SHOULD BE BLACK.
 7. ONCE EXISTING CENTER PIER IS REMOVED, CONTRACTOR SHALL CHIP, HAMMER, GRIND, ETC. LEVELING GROUT AS REQUIRED FOR INSTALLATION OF NEW CLARIFIER CENTER PIER. CONTRACTOR SHALL PROVIDE AND INSTALL ALL ANCHOR BOLTS, HARDWARE, EPOXY GROUT AND NON-SHRINK GROUT FOR LEVELING/INSTALLING NEW CENTER PIER AS RECOMMENDED AND REQUIRED.
 8. THE CLARIFIER INFLUENT LINE HAS A MANUAL WEIR GATE IN THE SPLITTER BOX FOR ISOLATION OF CLARIFIER. THE RETURN LINE HAS A VALVE ON IT IN THE RAS PUMP STATION. THE CONTRACTOR SHOULD ASSUME THAT THE GATE AND VALVE WILL LEAK AND THERE WILL BE A CONTINUOUS STREAM OF FLOW ENTERING THE INFLUENT PIPE AND RETURN LINE OF THE CLARIFIER DURING CONSTRUCTION. THE CONTRACTOR SHOULD PLAN TO SANDBAG, BARRICADE, SEAL, PLUG, ETC. GATE OR LINE TO LIMIT THE INCOMING FLOW OR PLAN TO PUMP OUT PIPES AS REQUIRED FOR COMPLETION OF WORK. IT IS THE CONTRACTOR'S RESPONSIBILITY TO HANDLE ALL FLOW OR BACKUP FLOW INTO THE CLARIFIER DURING CONSTRUCTION.
 9. THE CONTRACTOR SHALL CLEAN, PRESSURE WASH, ETC. ALL PORTIONS OF THE CLARIFIER WALLS, TROUGHS, FLOOR, PIPES, ETC. TO PERFORM WORK REQUIRED.
 10. THE CONTRACTOR SHALL BE RESPONSIBLE FOR ALL DEWATERING OF CLARIFIER REQUIRED DURING THE PROJECT.
 11. THE CONTRACTOR SHALL PROVIDE ALL BRACKETS AND ATTACHMENT HARDWARE REQUIRED. ALL BRACKETS AND HARDWARE REQUIRED SHALL BE STAINLESS STEEL.
 12. CONTRACTOR SHALL MAKE CONNECTION TO EXISTING WATERLINE IN THE AREA OF CLARIFIERS. CONTRACTOR SHALL PROVIDE ALL FITTINGS, REDUCERS, VALVES, BENDS, ETC. FOR PROPER CONNECTION.
 13. CONTRACTOR SHALL PROVIDE AND INSTALL NEW SET OF ALUMINUM STEPS (36" WIDE MINIMUM) AND HANDRAIL TO ACCESS NEW CLARIFIER BRIDGE. STEPS AND HANDRAIL SHALL BE PROVIDED BY THOMPSON FABRICATING CO. HANDRAIL SHALL BE 1.5" ALUMINUM POSTS AND RAILS. STEPS SHALL BE PROVIDED TO ACCESS BRIDGE. CONTRACTOR SHALL VERIFY AND COORDINATE ALL ELEVATIONS, DIMENSION, HEIGHTS, ETC. EACH STEP SHALL BE NO MORE THAN 7.5".

Municipal Consultants, Inc.
 200 Oakley Park South, Suite 212
 Birmingham, Alabama 35226
 (205) 622-0387

THE CITY OF ALEXANDER CITY
 SUGAR CREEK WWTP
 CLARIFIER #2 AND #3 IMPROVEMENTS
 2023



BAR = 1"

Title	CLARIFIER #3 PLAN VIEW		BID SET
	Drawing Project No.	10-2023	
Date	3/16" = 1'		Sheet 12
Scale			

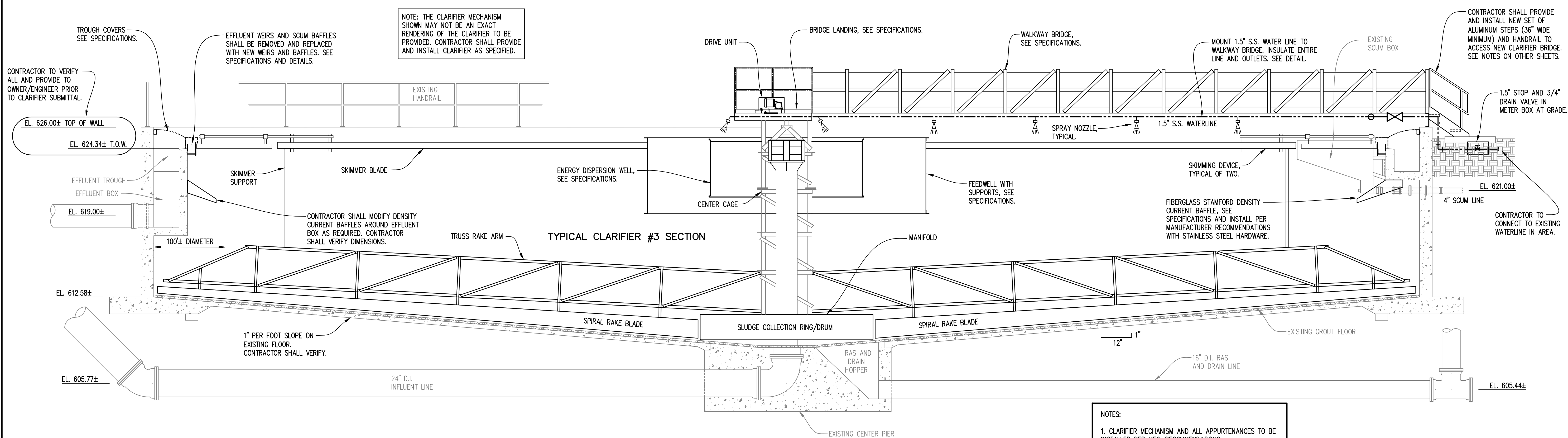

SECTION "A-A"
SCALE: 1/4" = 1'-0"

- NOTES:
1. CLARIFIER MECHANISM AND ALL APPURTENANCES TO BE INSTALLED PER MFG. RECOMMENDATIONS.
 2. MOUNT BRIDGE PER MANUFACTURER'S RECOMMENDATIONS USING SLIDE PLATES, GROUT, AND ADHESIVE ANCHORS, ETC.
 3. THE CONTRACTOR SHALL BE RESPONSIBLE FOR ALL DEWATERING OF CLARIFIER REQUIRED DURING THE PROJECT.
 4. CONTRACTOR/MANUFACTURER SHALL MODIFY CURRENT DENSITY BAFFLES AROUND EFFLUENT BOX. CONTRACTOR SHALL PROPERLY MOUNT AND SECURE BAFFLES.

NOTE: COMPONENTS MAY BE SHOWN OUT OF ROTATION. SEE PLAN VIEW.

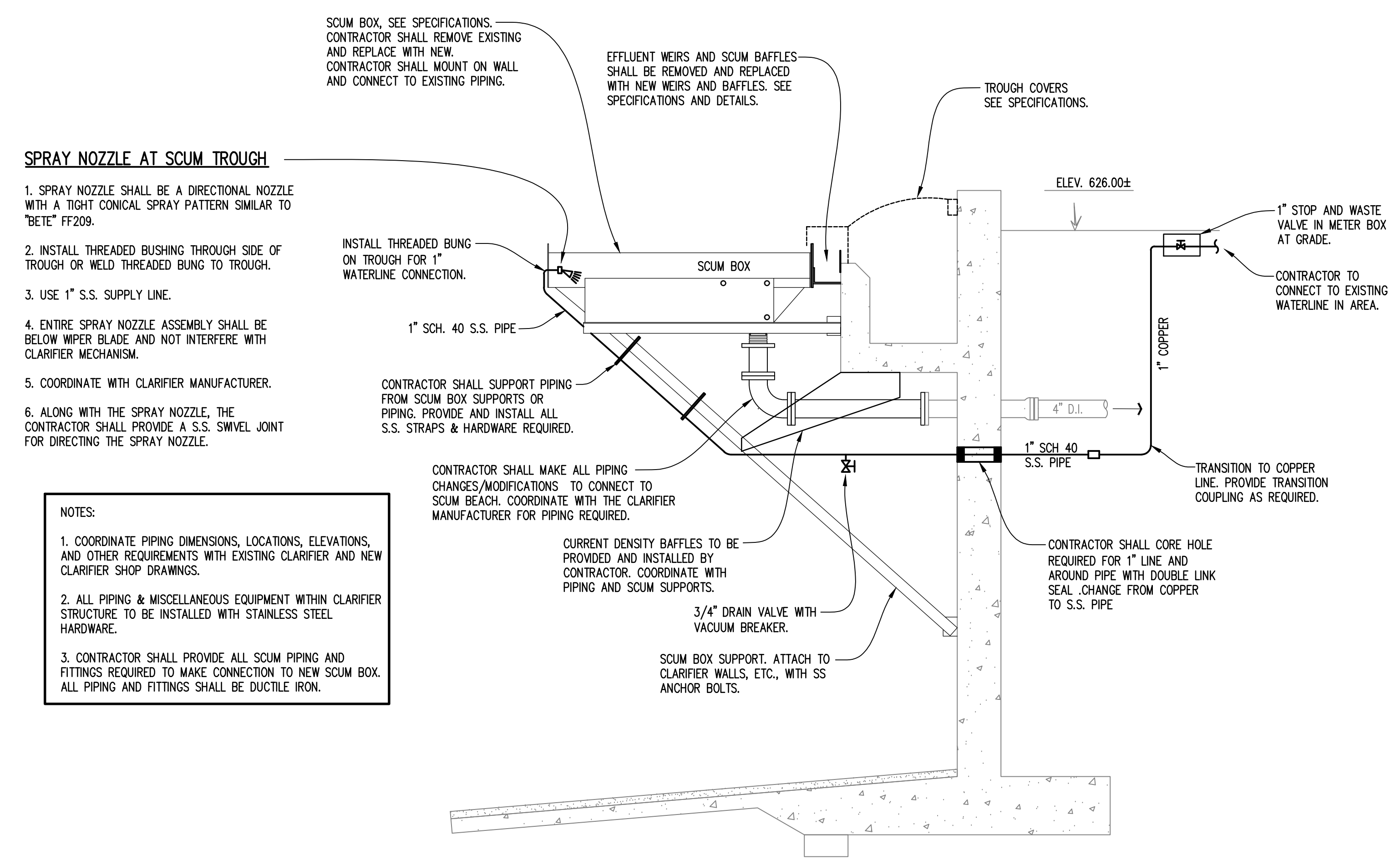

SECTION "B-B" AT SCUM BOX
SCALE: 1/2" = 1'-0"

- NOTES:
1. COORDINATE PIPING DIMENSIONS, LOCATIONS, ELEVATIONS, AND OTHER REQUIREMENTS WITH EXISTING CLARIFIER AND NEW CLARIFIER SHOP DRAWINGS.
 2. ALL PIPING & MISCELLANEOUS EQUIPMENT WITHIN CLARIFIER STRUCTURE TO BE INSTALLED WITH STAINLESS STEEL HARDWARE.
 3. CONTRACTOR SHALL PROVIDE ALL SCUM PIPING AND FITTINGS REQUIRED TO MAKE CONNECTION TO NEW SCUM BOX. ALL PIPING AND FITTINGS SHALL BE DUCTILE IRON.

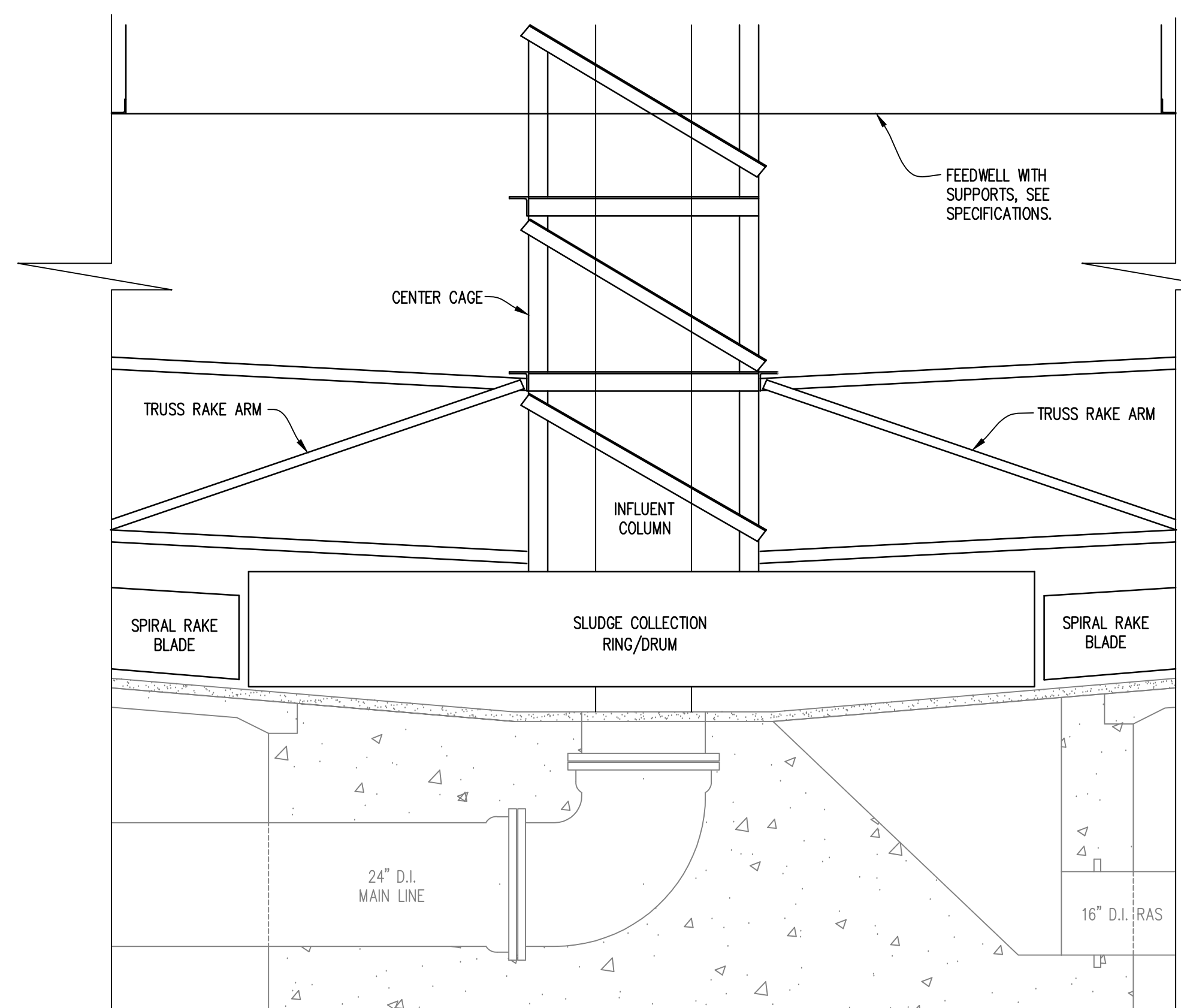

PLAN - CENTER SECTION
SCALE: 1/2" = 1'-0"

- NOTES:
1. COORDINATE WITH EXISTING DRAWINGS FOR ELEVATIONS, DIMENSIONS, LOCATIONS, AND OTHER INFORMATION REGARDING THE EXISTING CLARIFIER. CONTRACTOR SHALL VERIFY ALL.
 2. THE CONTRACTOR SHALL DRILL AND EPOXY NEW ANCHOR BOLTS AS REQUIRED TO SET NEW CLARIFIER CENTER PIER AND MECHANISM. CONTRACTOR SHALL PROVIDE ALL EPOXY AND STAINLESS STEEL ANCHOR BOLTS AS REQUIRED BY THE CLARIFIER MANUFACTURER.
 3. THE EXISTING CLARIFIER MECHANISM IS A SCRAPER STYLE CLARIFIER WITH A ROTATING SLUDGE RING/MANFOLD. THE CONTRACTOR/CLARIFIER MANUFACTURER SHALL PROVIDE ALL MATERIALS NEEDED FOR THE NEW CLARIFIER MECHANISM TO CONNECT TO OR WORK WITH THE EXISTING STRUCTURE. COORDINATE ALL.

THIS CLARIFIER IS THE BASE BID. SEE BID DOCUMENTS AND SPECIFICATIONS.

Municipal Consultants, Inc.
200 Oakley Park South, Suite 212
Birmingham, Alabama 35226
(205) 622-0387

THE CITY OF ALEXANDER CITY
SUGAR CREEK WWTP
CLARIFIER #2 AND #3 IMPROVEMENTS
2023

ALABAMA LICENSED PROFESSIONAL ENGINEER
TERRY R. TURNER
NO. 33658
10-9-23
NOT VALID WITHOUT SIGNATURE

BAR = 1"

Drawing	Project No.	Date	Scale	Sheet	Title
		10-2023	1/4" = 1'	13	CLARIFIER #3 SECTION VIEWS BID SET

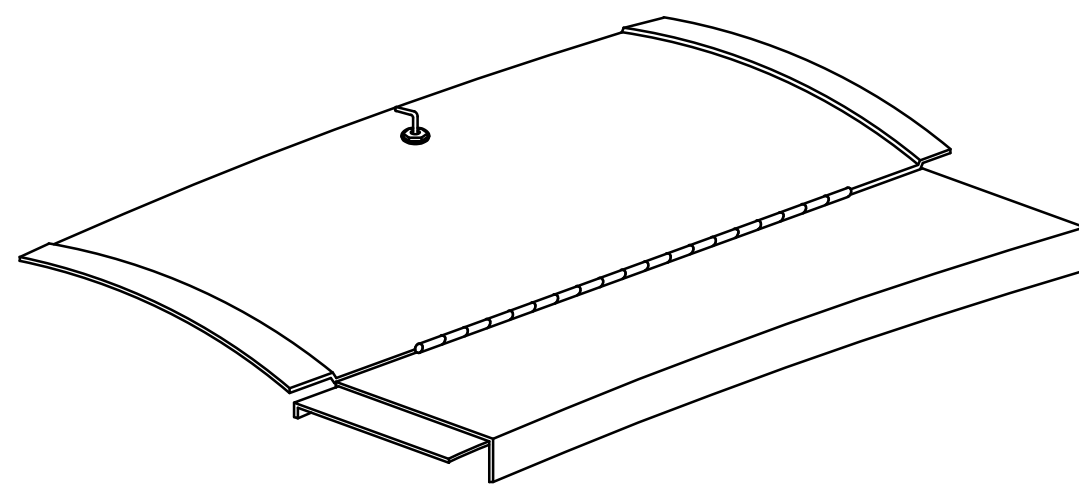

PERSPECTIVE VIEW

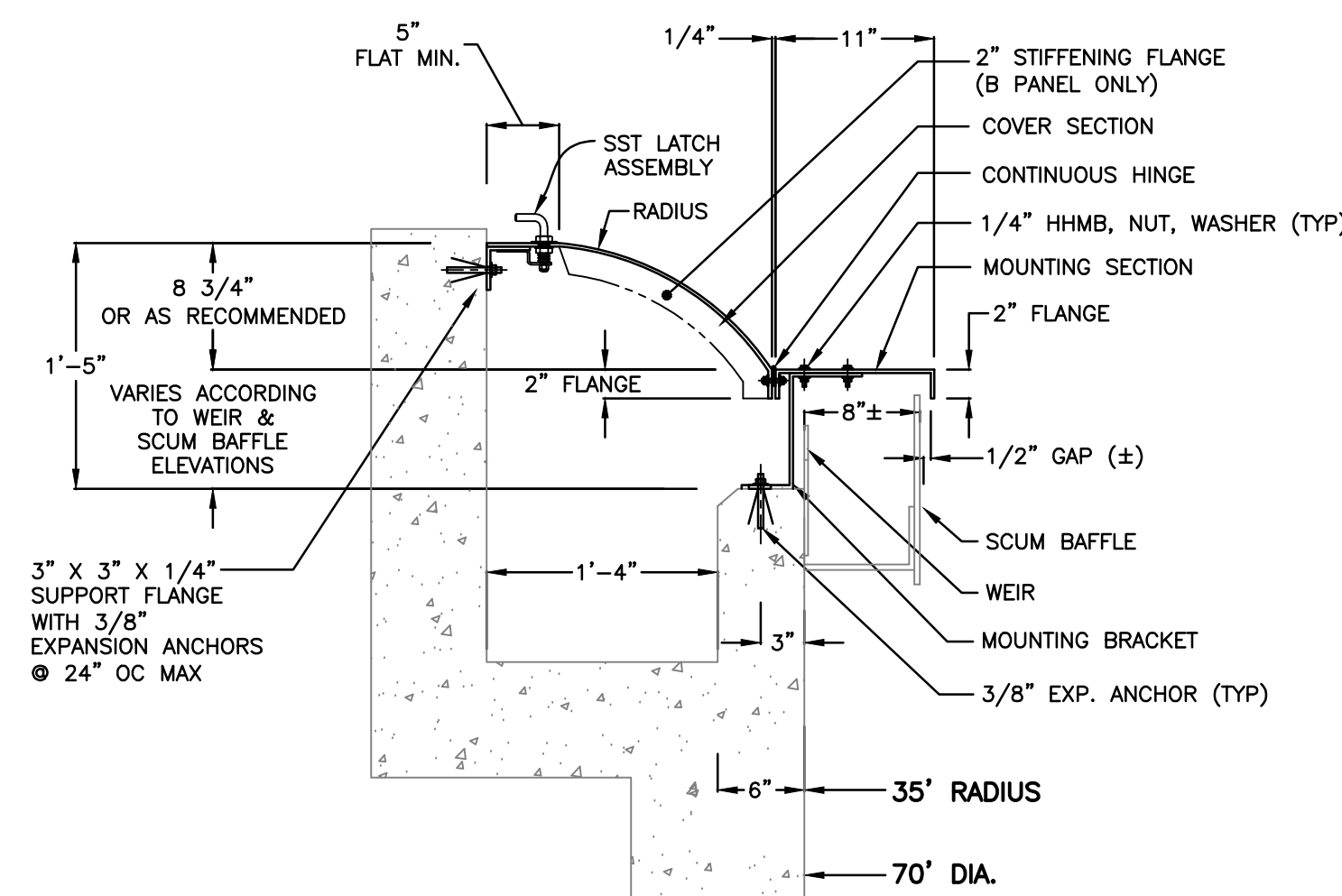

SECTION A-A

CONTRACTOR SHALL VERIFY ALL ELEVATIONS OF EXISTING WEIRS, WALLS, ETC. AND PROVIDE TO OWNER/ENGINEER. THIS INCLUDES THE TOP OF WEIR WALL, TOP OF CLARIFIER WALL, TOP OF V-NOTCH WEIR, BOTTOM OF V-NOTCH WEIR, AND WATER SURFACE ELEVATION (WHEN FLOWING). CONTRACTOR SHALL ALSO BE AWARE THAT THERE WILL BE NEW WEIRS AND BAFFLES PROVIDED AS PART OF THIS PROJECT AND ELEVATIONS, DIMENSIONS ARE SUBJECT TO CHANGE.

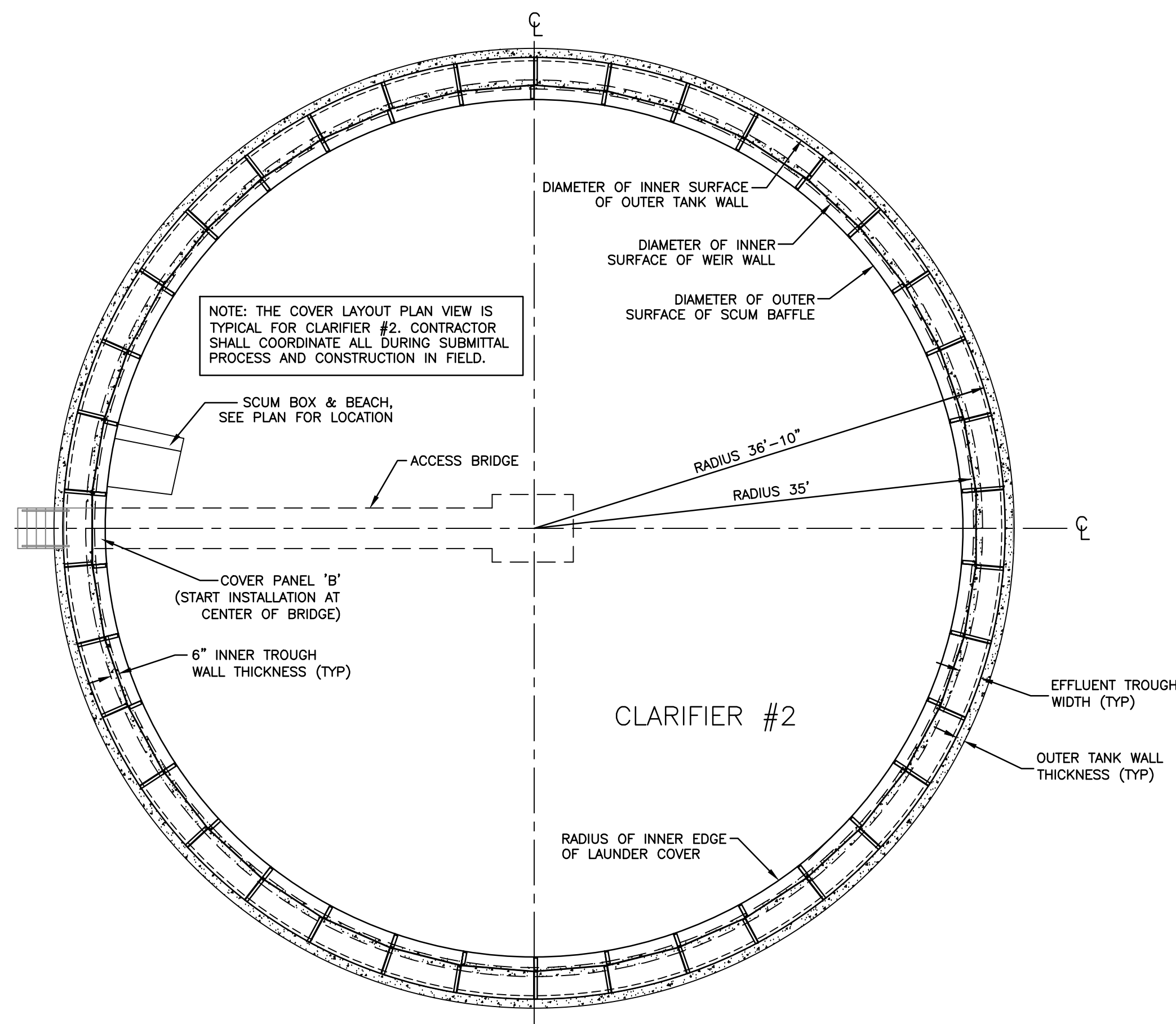

COVER LAYOUT PLAN VIEW

(NO SCALE)

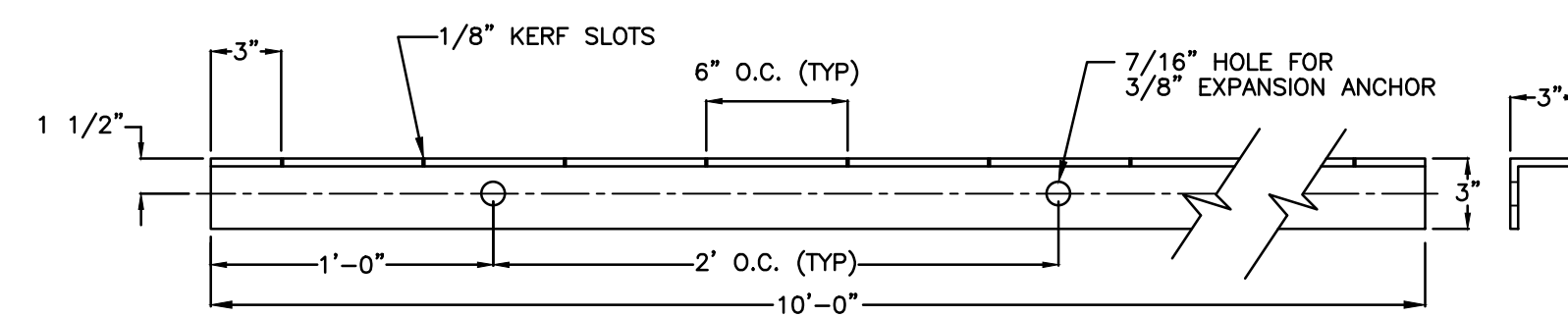

FRP SUPPORT FLANGE

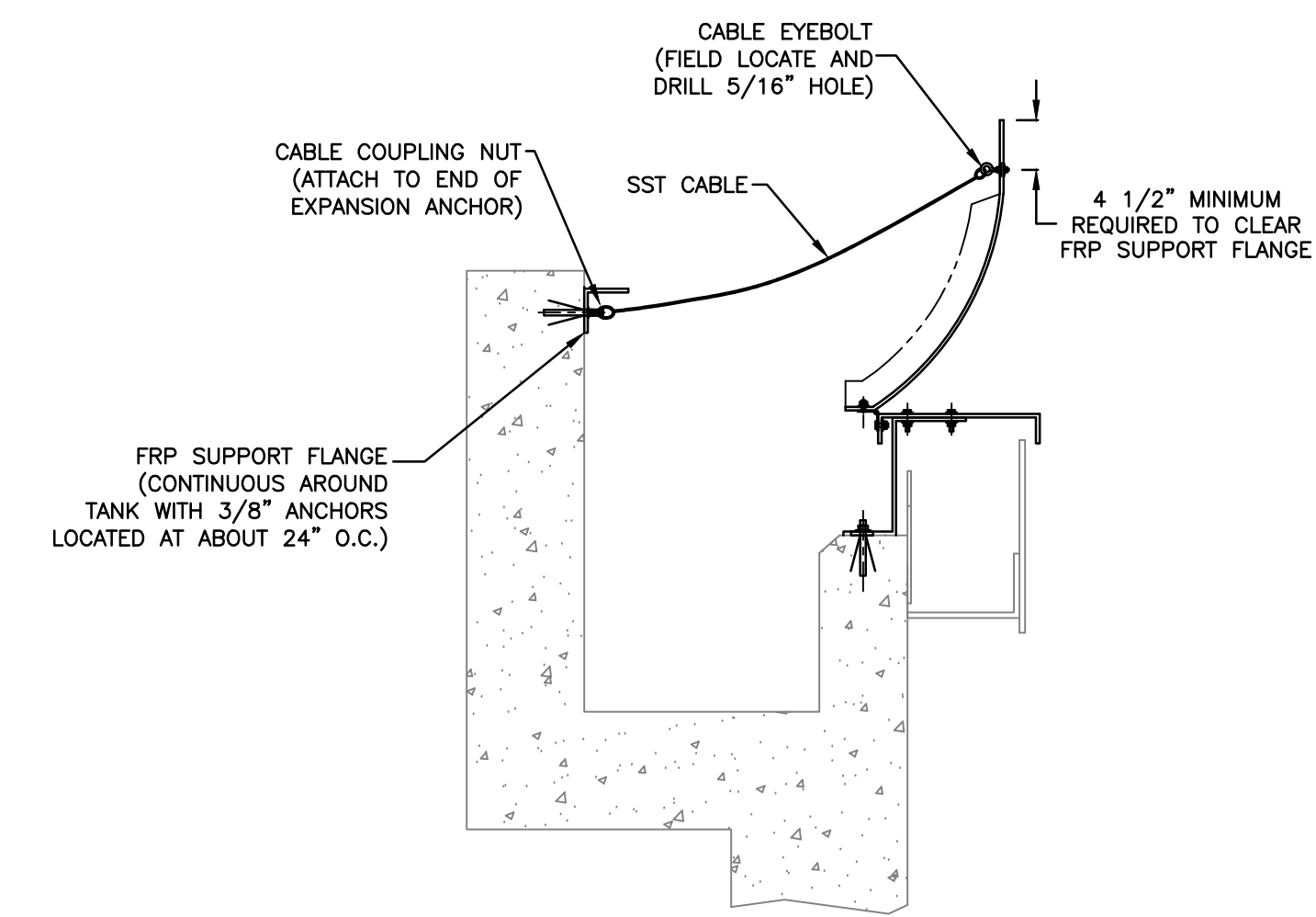

COVER CABLE RESTRAINT ASSEMBLY

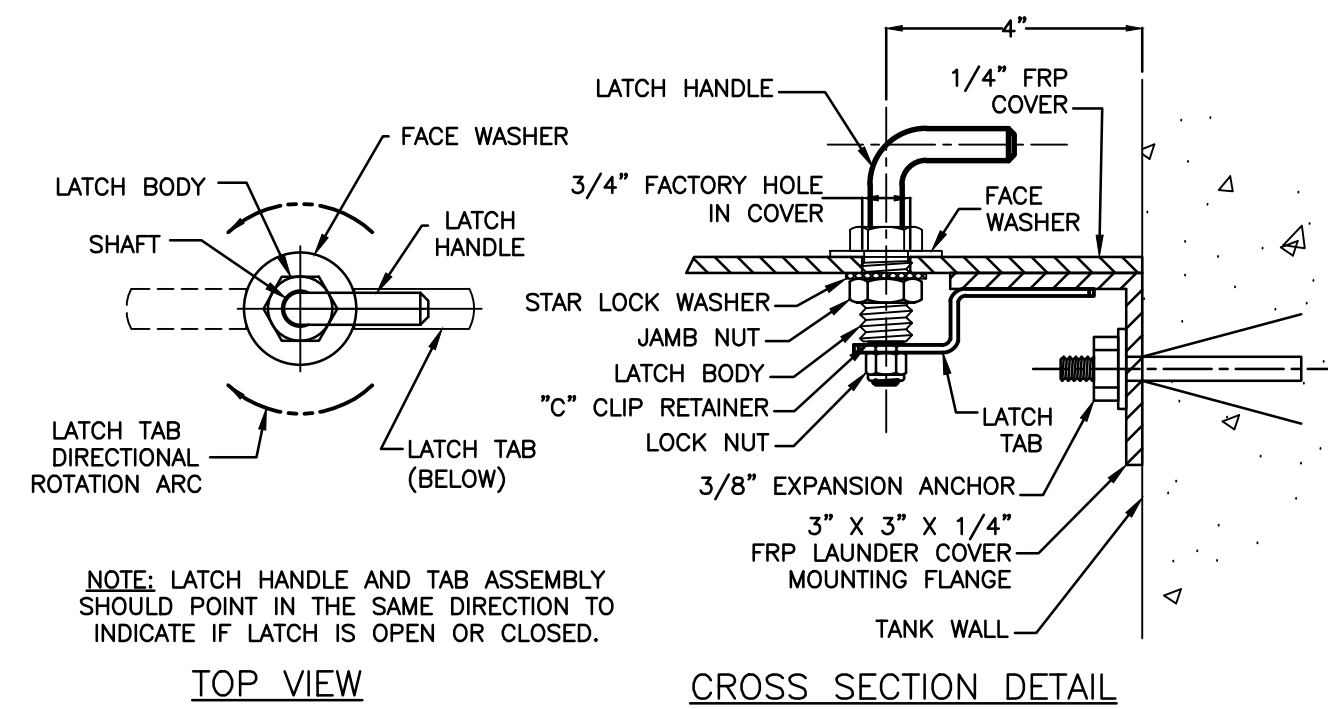

"A" PANEL LATCH

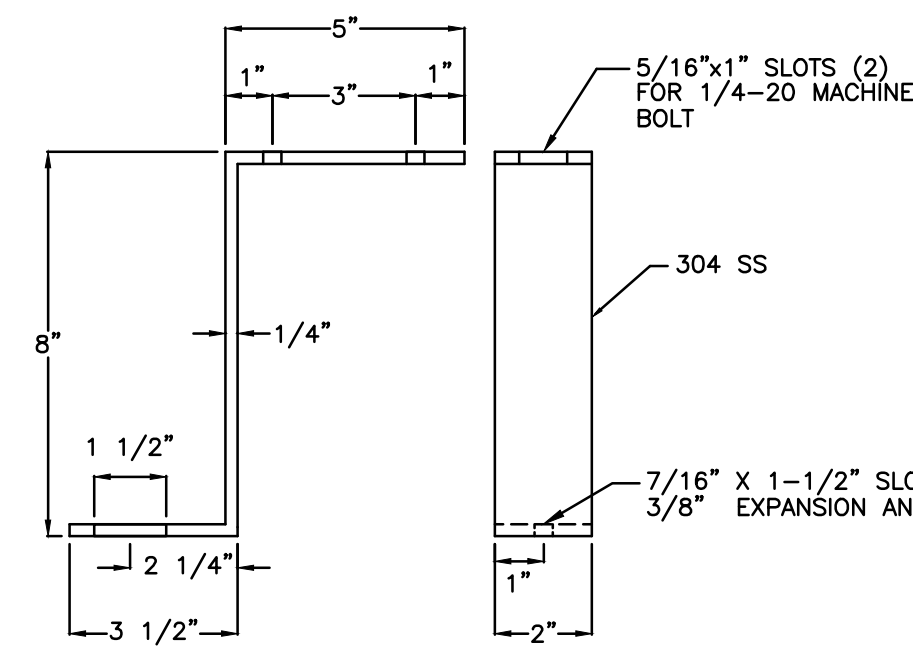

MOUNTING BRACKET

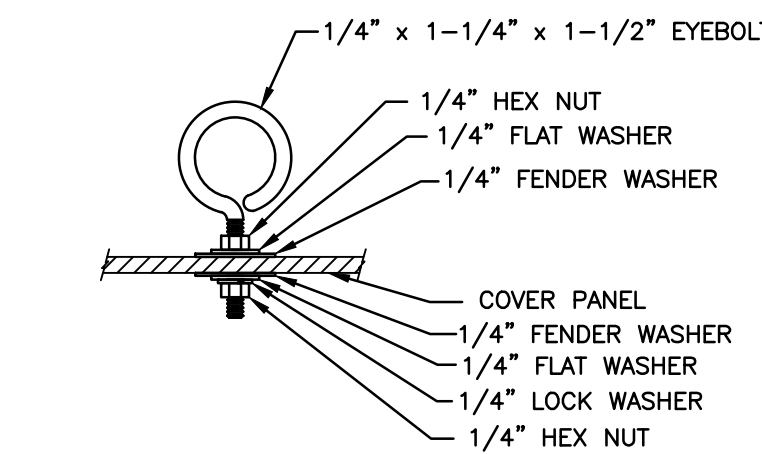

"B" PANEL LIFTING RING

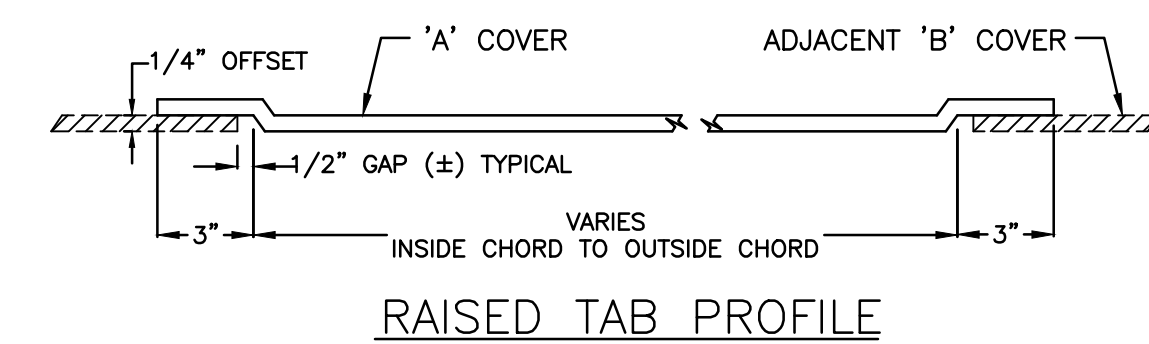

RAISED TAB PROFILE

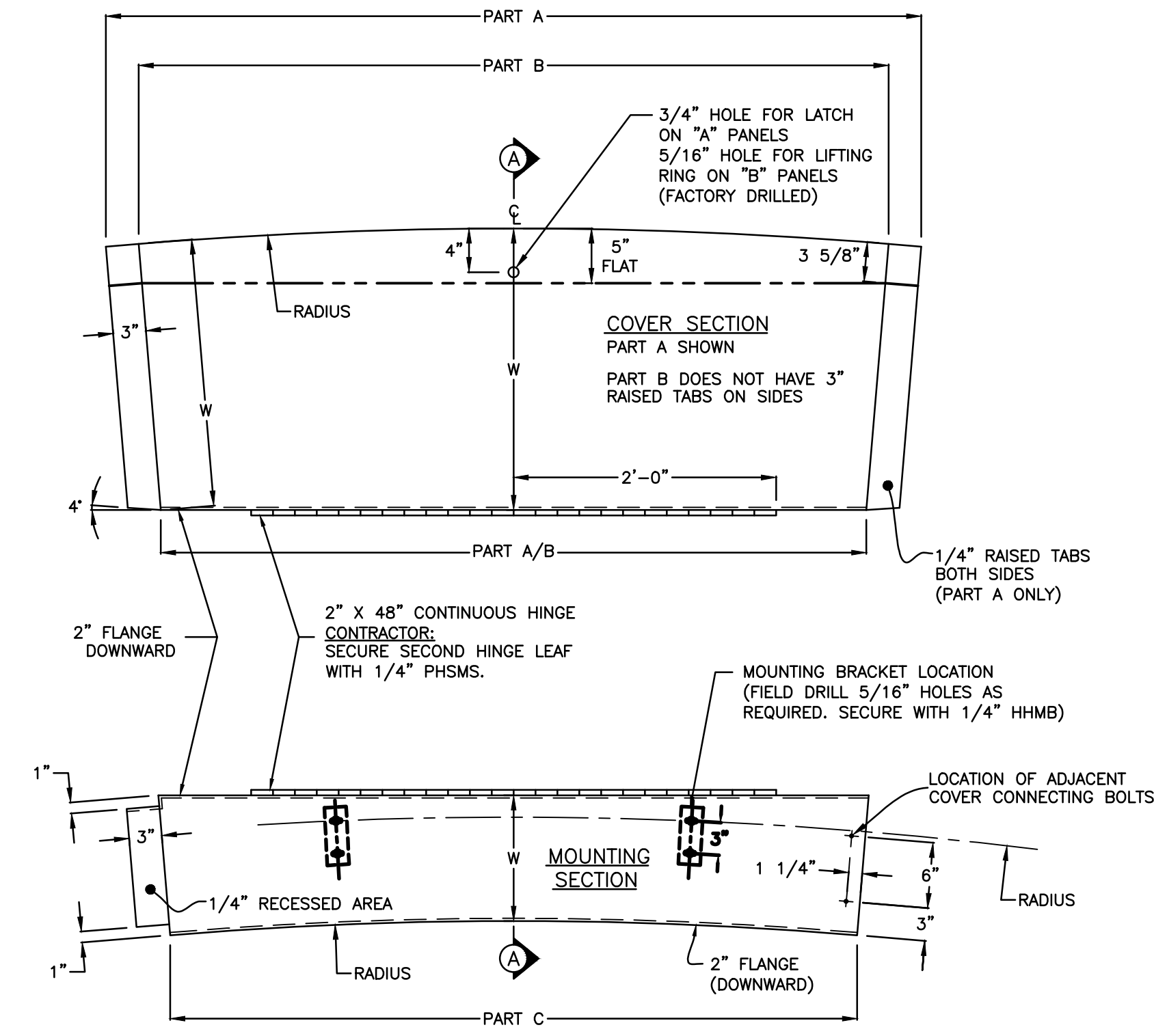

LAUNDRY COVER PANEL UNIT

TOP VIEW

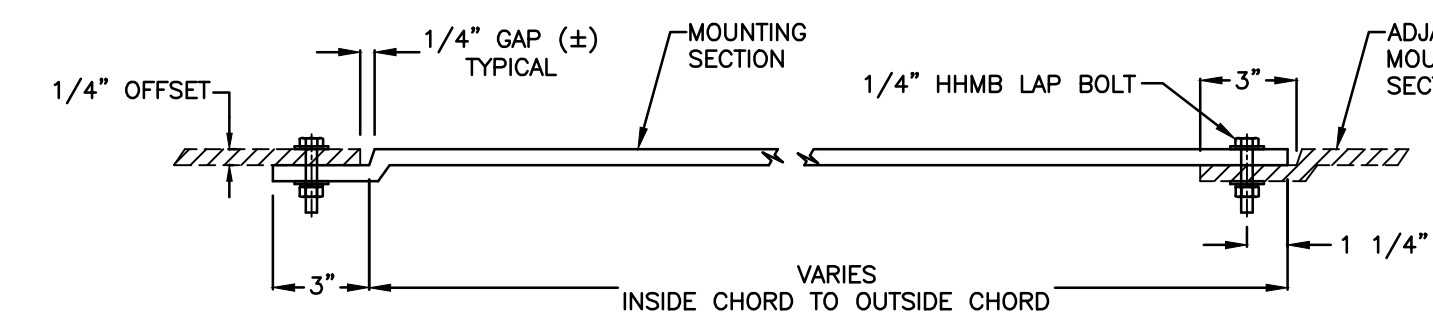

MOUNTING SECTION RECESSED TAB PROFILE

NOTE: NEFCO DETAILS SHOWN. SEE SPECS FOR ALTERNATE MANUFACTURERS

NOTES:

- DIAMETER AT COVER = SEE PLANS. 73'-8" VERIFY
 - COVER PANELS ARE CHOPPED STRAND FRP WITH 1/4" MINIMUM THICKNESS
 - MINIMUM 20 MIL GELCOAT ON UPPER PANEL SURFACE (MARINE WHITE COLOR)
 - 357-211 PLN CTC GLASS REINFORCEMENT OR EQUIVALENT. ADDITIONAL SUPPORT/REINFORCEMENT AS REQ'D.
 - COREZYN, COR75-A0-010. ISOPHTHALIC RESIN OR EQUIVALENT, WITH MINIMUM .05% BLACK PIGMENT, MAX 5% FILL, AND UV SUPPRESSED.
 - PARTS SHALL BE OPAQUE BLACK BENEATH GELCOAT SURFACE. WITH NO FIBER SHOWING.
 - GELCOAT TO BE MARINE WHITE
 - LAMINATE SHALL NOT HAVE LESS THAN 30% GLASS CONTENT
 - ONE-EIGHTH INCH RADIUS ON ALL CORNERS
 - PARTS ARE KNIFE TRIMMED, WITH EDGES SANDED AND HOT COATED
 - MOUNTING HOLES ARE FIELD DRILLED (7/16")
 - ALL FASTENERS ARE 304 SST UNLESS OTHERWISE NOTED
 - FIELD CUT PANELS AS REQUIRED PER MANUFACTURERS INSTRUCTIONS
 - EACH PANEL SHALL HAVE THE FOLLOWING MINIMUM PHYSICAL PROPERTIES:
- | PROPERTY | TEST | MINIMUM VALUE |
|---------------------|-------------|-------------------------|
| TENSILE STRENGTH | ASTM D-638 | 12,000 PSI |
| FLEXURAL STRENGTH | ASTM D-790 | 20,000 PSI |
| FLEXURAL MODULUS | ASTM D-790 | 1.0x10 ⁶ PSI |
| BARCOL HARDNESS | ASTM D-2583 | 40 |
| NOTCHED IZOD IMPACT | ASTM D-256 | 12 FT-LBS/IN |
| WATER ABSORPTION | ASTM D-570 | 0.2% |

THIS CLARIFIER IS AN ALTERNATE ADDER. SEE BID DOCUMENTS AND SPECIFICATIONS.

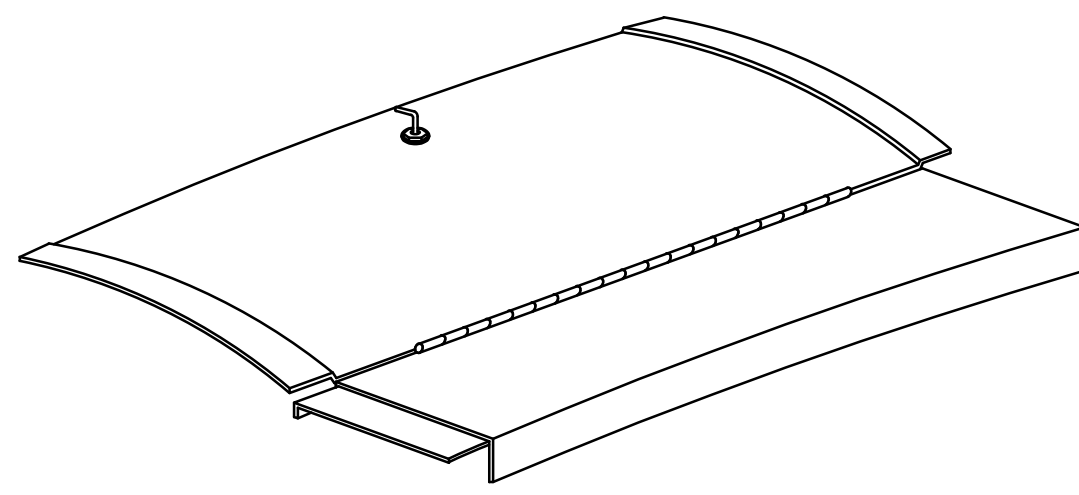

PERSPECTIVE VIEW

MANUFACTURER SHALL BE AWARE THE WEIR WALL IS SLOPING AWAY FROM THE WEIRS AND IS NOT LEVEL. MANUFACTURER SHALL ACCOUNT FOR THIS IN THE DESIGN OR INSTALLATION OF MOUNTING BRACKETS.

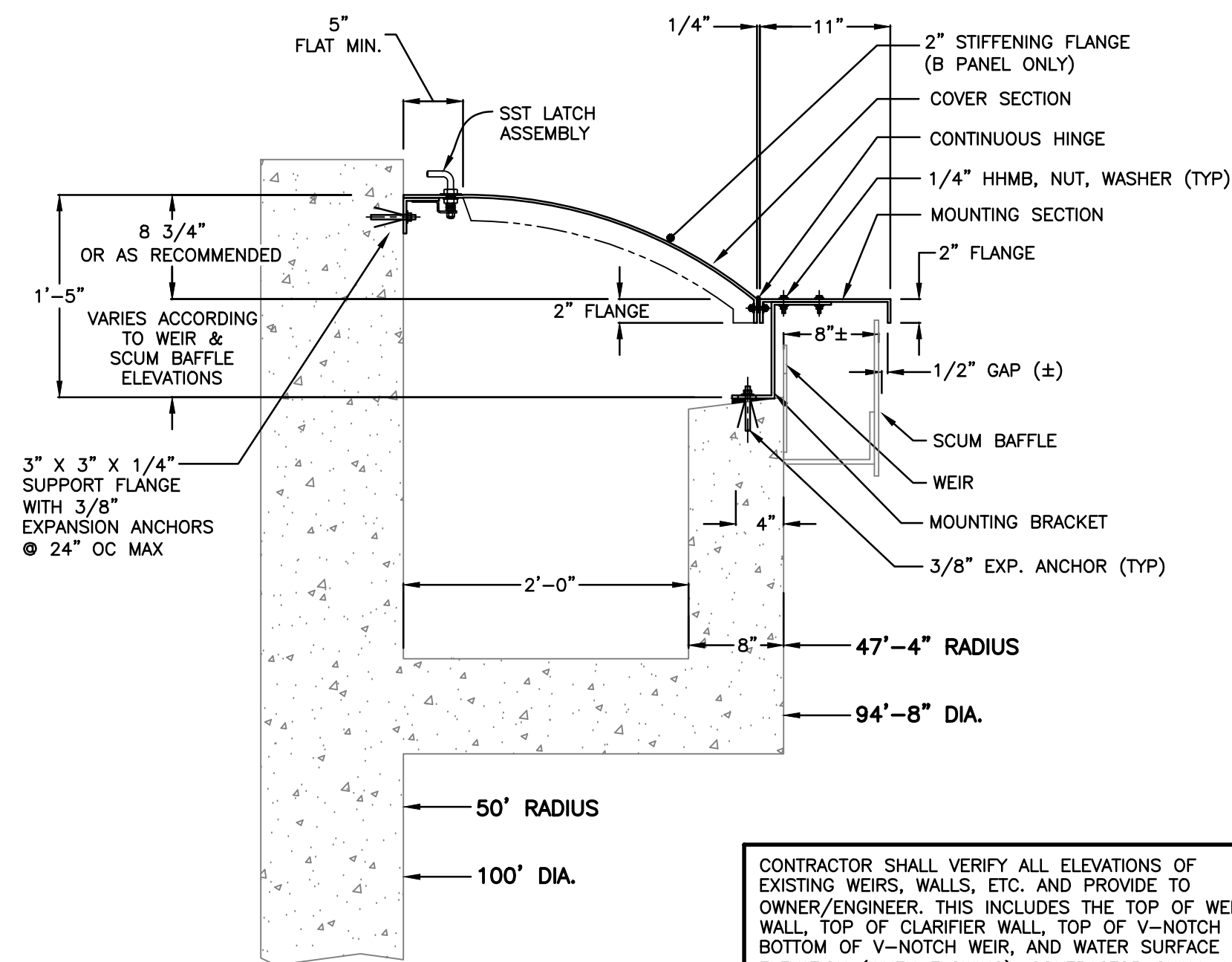

SECTION A-A

CONTRACTOR SHALL VERIFY ALL ELEVATIONS OF EXISTING WEIRS, WALLS, ETC. AND PROVIDE TO OWNER/ENGINEER. THIS INCLUDES THE TOP OF WEIR WALL, TOP OF CLARIFIER WALL, TOP OF V-NOTCH WEIR, BOTTOM OF V-NOTCH WEIR, AND WATER SURFACE ELEVATION (WHEN FLOWING). CONTRACTOR SHALL ALSO BE AWARE THAT THERE WILL BE NEW WEIRS AND BAFFLES PROVIDED AS PART OF THIS PROJECT AND ELEVATIONS, DIMENSIONS ARE SUBJECT TO CHANGE.

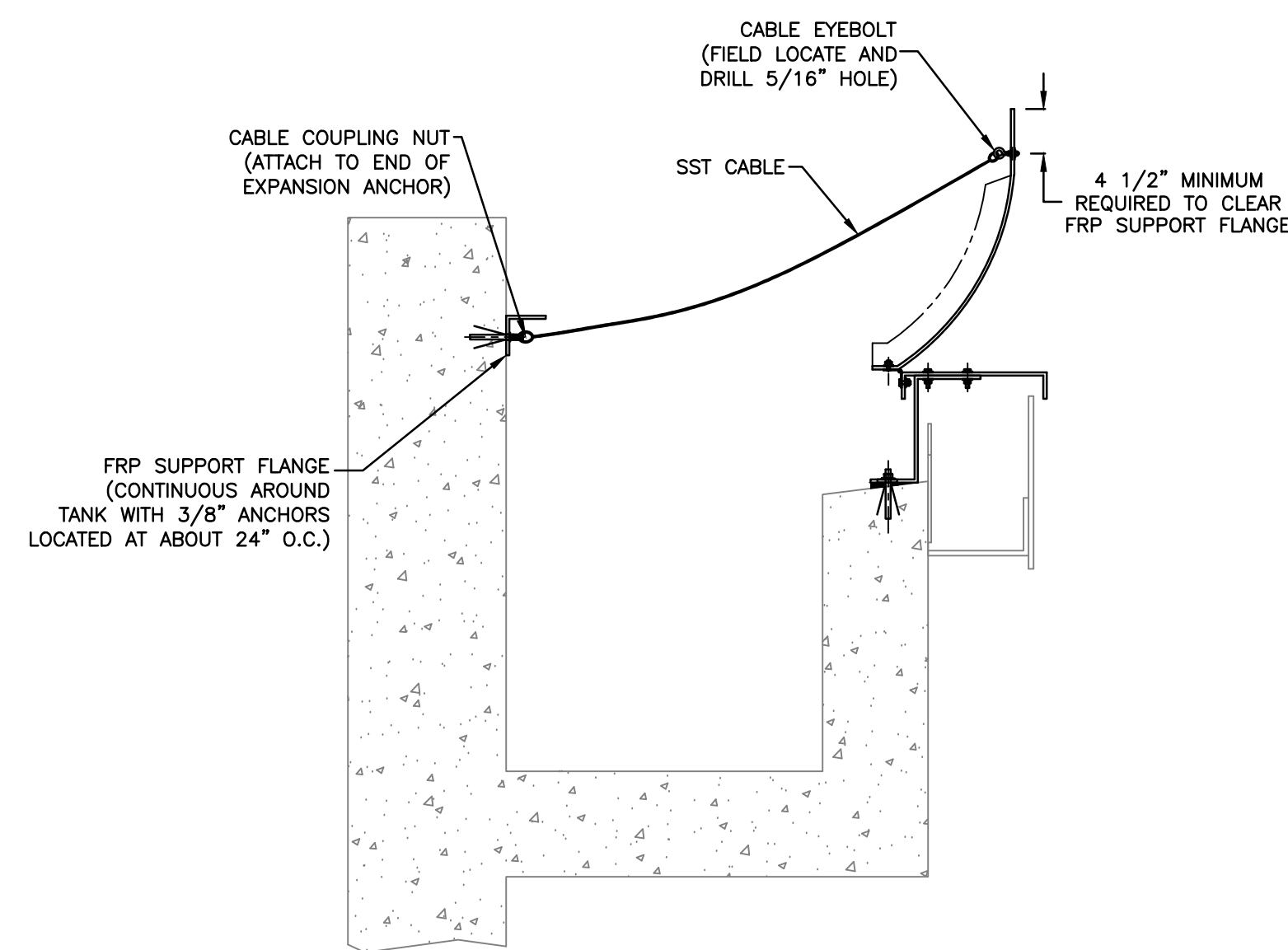

COVER CABLE RESTRAINT ASSEMBLY

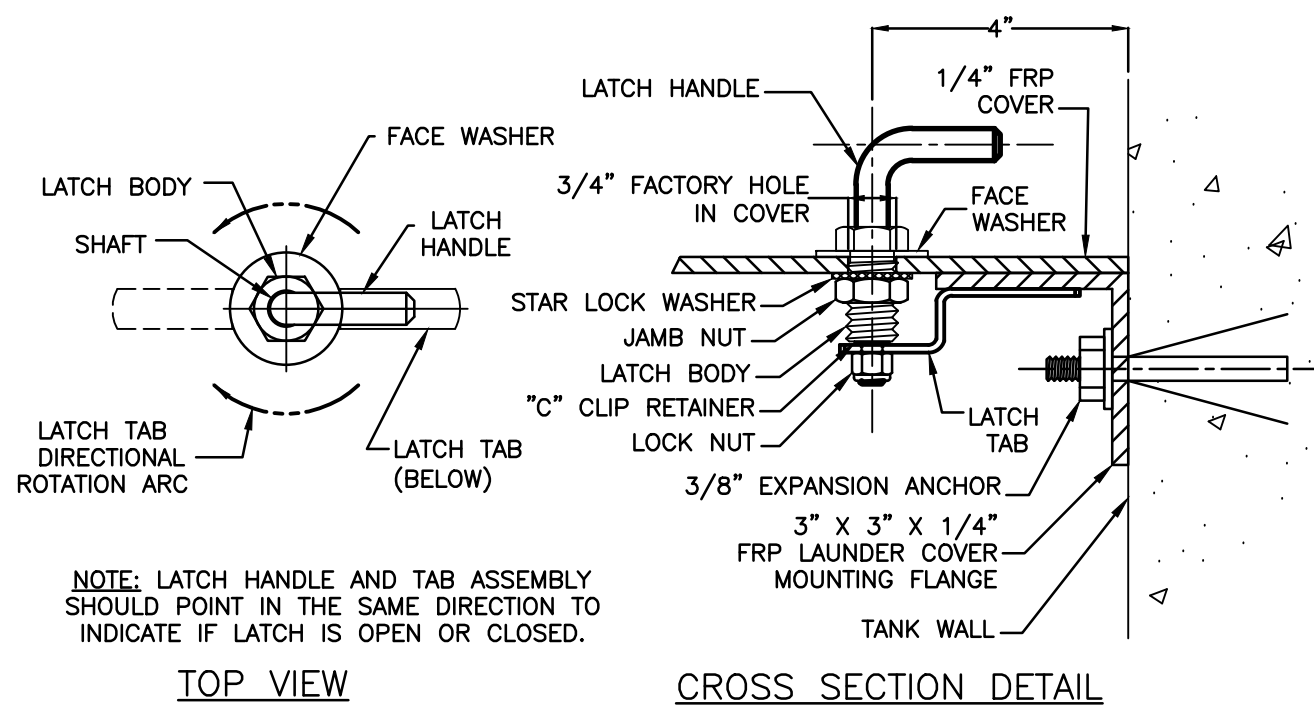

"A" PANEL LATCH

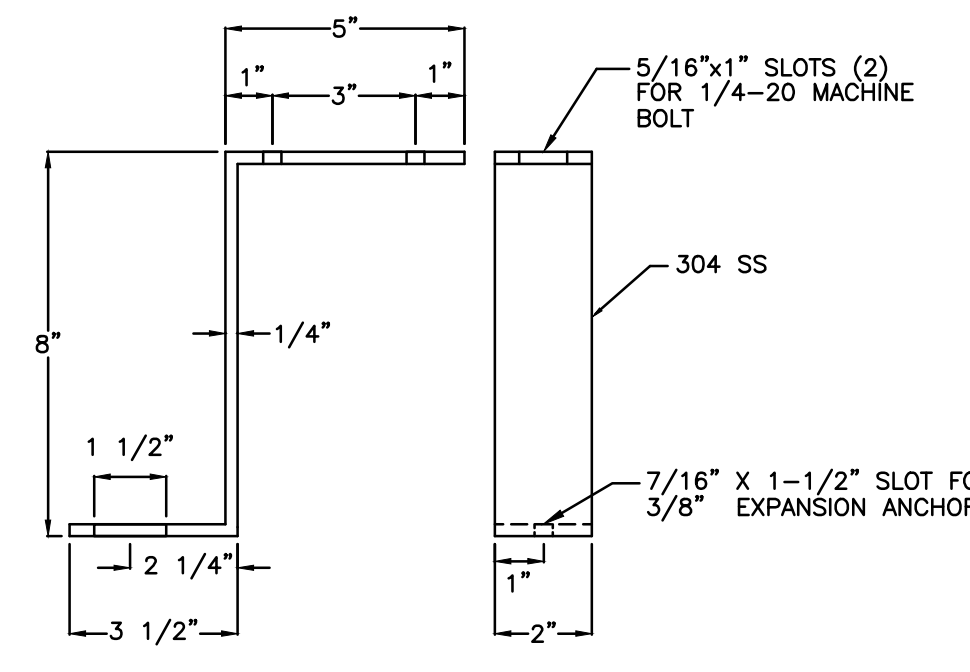

MOUNTING BRACKET

MANUFACTURER SHALL BE AWARE THE WEIR WALL IS SLOPING AWAY FROM THE WEIRS AND IS NOT LEVEL. MANUFACTURER SHALL ACCOUNT FOR THIS IN THE DESIGN OR INSTALLATION OF MOUNTING BRACKETS.

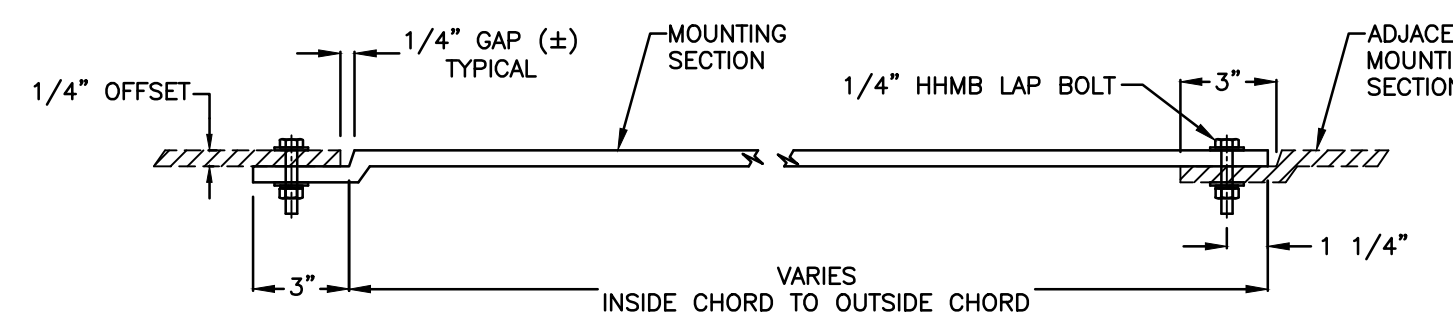

MOUNTING SECTION RECESSED TAB PROFILE

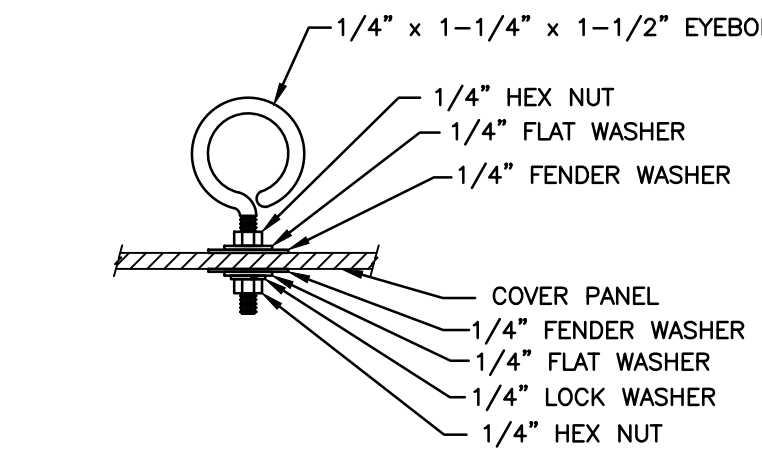

"B" PANEL LIFTING RING

- NOTES:
- DIAMETER AT COVER = SEE PLANS, 100'-0" VERIFY
 - COVER PANELS ARE CHOPPED STRAND FRP WITH 1/4" MINIMUM THICKNESS
 - MINIMUM 20 MIL GELCOAT ON UPPER PANEL SURFACE (MARINE WHITE COLOR)
 - 357-211 PLY CTC GLASS REINFORCEMENT OR EQUIVALENT. ADDITIONAL SUPPORT/REINFORCEMENT AS REQ'D.
 - COREZYM, COR75-AQ-010, ISOPHTHALIC RESIN OR OR EQUIVALENT, WITH MINIMUM .05% BLACK PIGMENT, MAX 5% FILL AND UV SUPPRESSED
 - PARTS SHALL BE OPAQUE BLACK BENEATH GELCOAT SURFACE, WITH NO FIBER SHOWING
 - GELCOAT TO BE MARINE WHITE
 - LAMINATE SHALL NOT HAVE LESS THAN 30% GLASS CONTENT
 - ONE-EIGHTH INCH RADIUS ON ALL CORNERS
 - PARTS ARE KNIFE TRIMMED, WITH EDGES SANDED AND HOT COATED
 - MOUNTING HOLES ARE FIELD DRILLED (7/16")
 - ALL FASTENERS ARE 304 SS UNLESS OTHERWISE NOTED
 - FIELD CUT PANELS AS REQUIRED PER MANUFACTURERS INSTRUCTIONS
 - EACH PANEL SHALL HAVE THE FOLLOWING MINIMUM PHYSICAL PROPERTIES:
- | PROPERTY | TEST | MINIMUM VALUE |
|---------------------|-------------|-------------------------|
| TENSILE STRENGTH | ASTM D-638 | 12,000 PSI |
| FLEXURAL STRENGTH | ASTM D-790 | 20,000 PSI |
| FLEXURAL MODULUS | ASTM D-790 | 1.0x10 ⁶ PSI |
| BARCOL HARDNESS | ASTM D-2583 | 40 |
| NOTCHED IZOD IMPACT | ASTM D-256 | 12 FT-LBS/IN |
| WATER ABSORPTION | ASTM D-570 | 0.2% |

THIS CLARIFIER IS THE BASE BID. SEE BID DOCUMENTS AND SPECIFICATIONS.

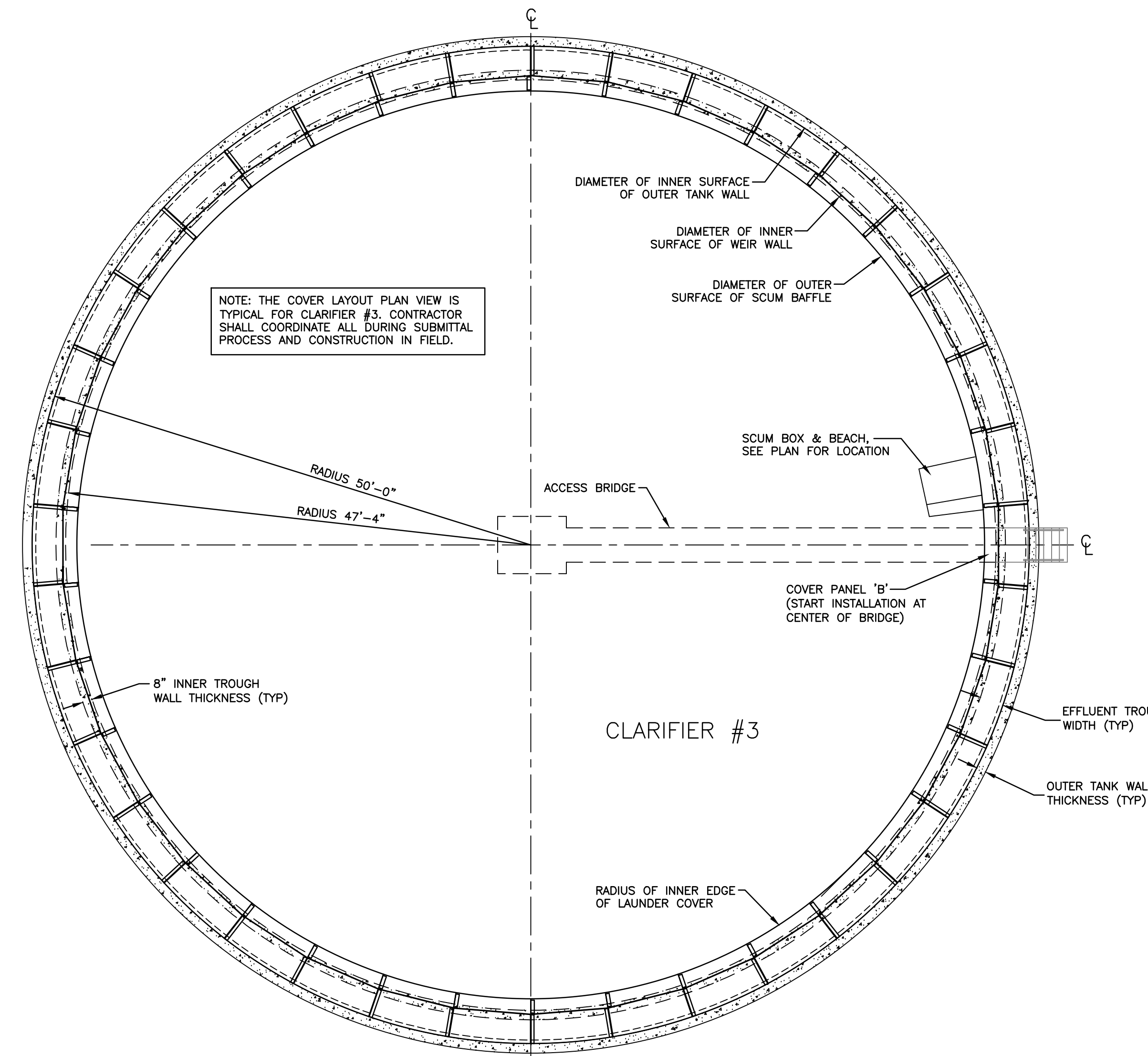

COVER LAYOUT PLAN VIEW (NO SCALE)

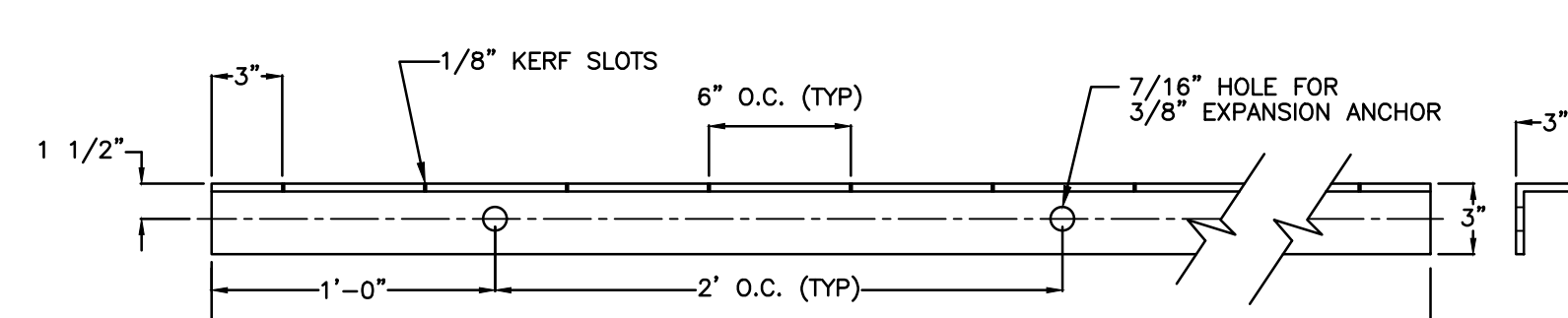

FRP SUPPORT FLANGE

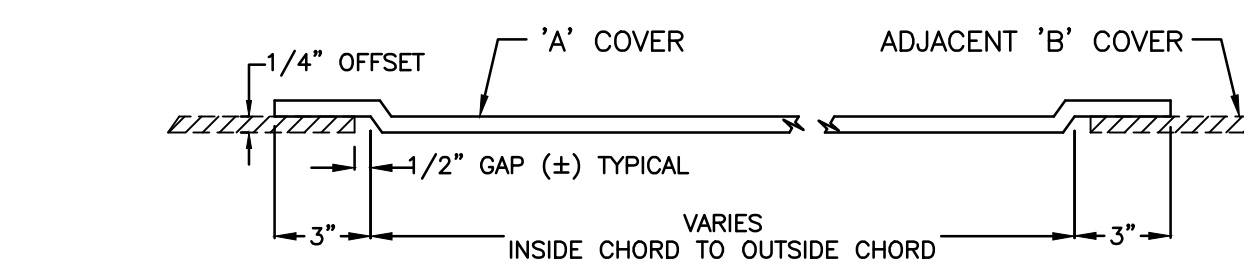

RAISED TAB PROFILE

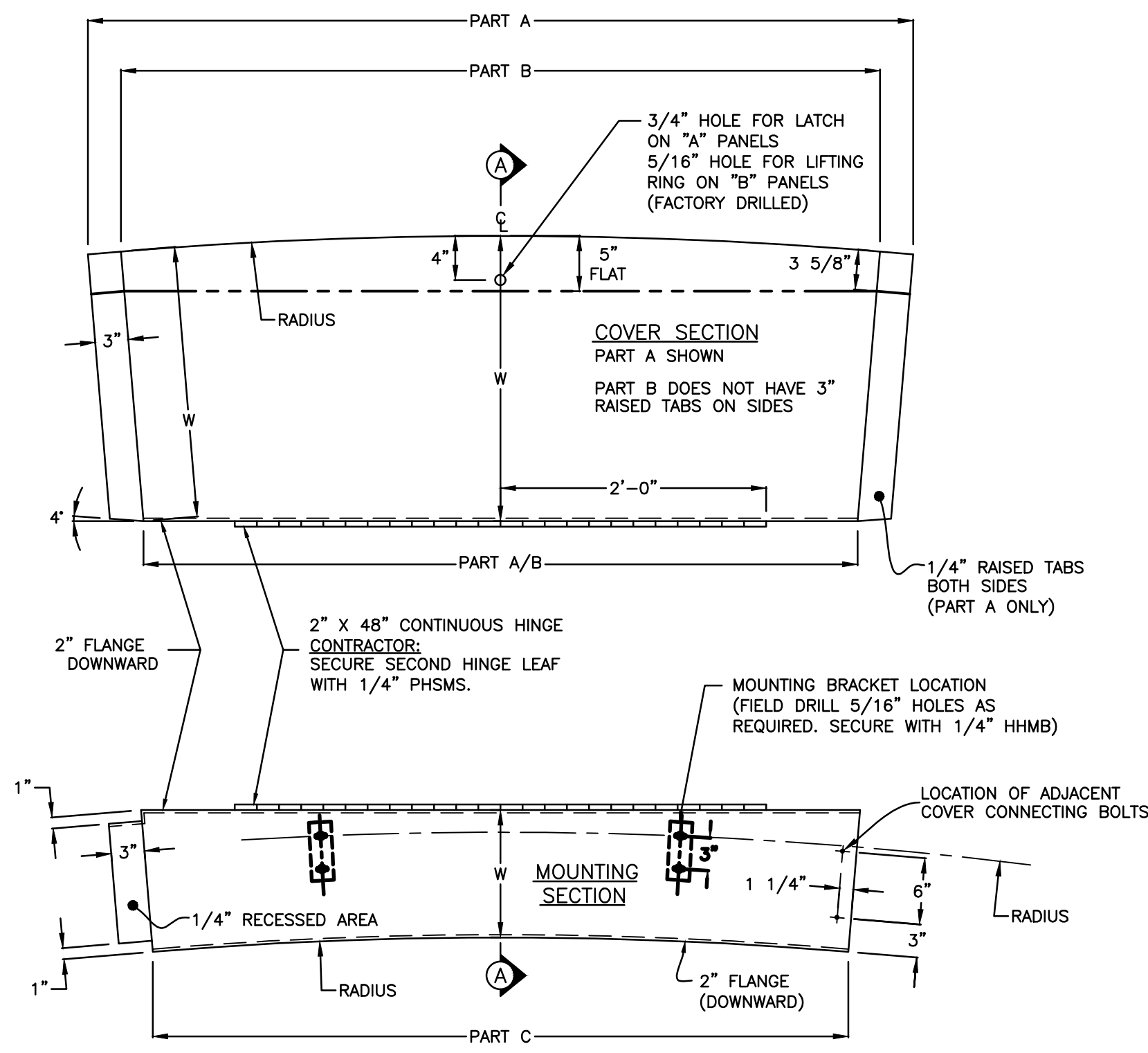

LAUNDER COVER PANEL UNIT TOP VIEW

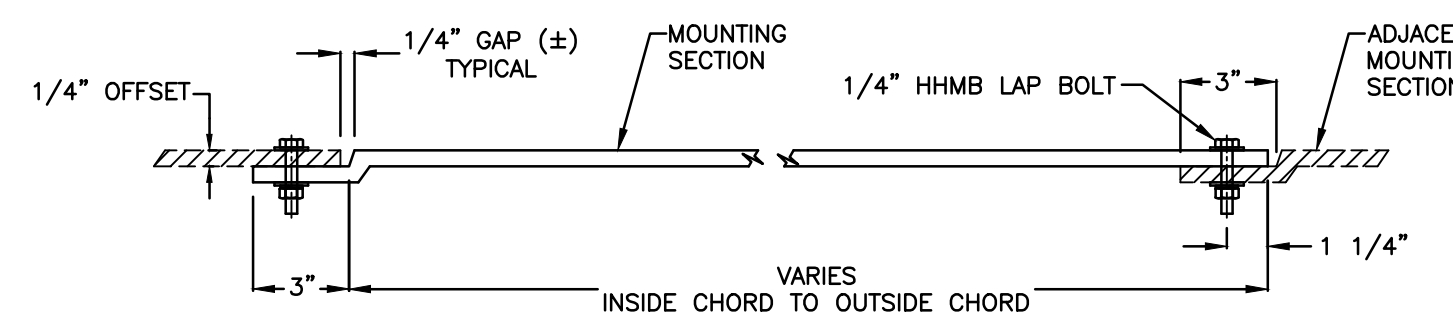

MOUNTING SECTION RECESSED TAB PROFILE

Municipal Consultants, Inc.
200 Century Park South, Suite 212
Birmingham, Alabama 35226
(205) 622-0387

THE CITY OF ALEXANDER CITY
SUGAR CREEK WWTP
CLARIFIER #2 AND #3 IMPROVEMENTS
2023

ALABAMA LICENSED PROFESSIONAL ENGINEER
T. R. TURNER
NO. 33658
10-9-23
NOT VALID WITHOUT SIGNATURE

BAR = 1"

Title	LAUNDER COVER #3 DETAILS	BID SET
Drawing	10-2023	15
Project No.	1/4" = 1'	
Date		
Scale		
Sheet		

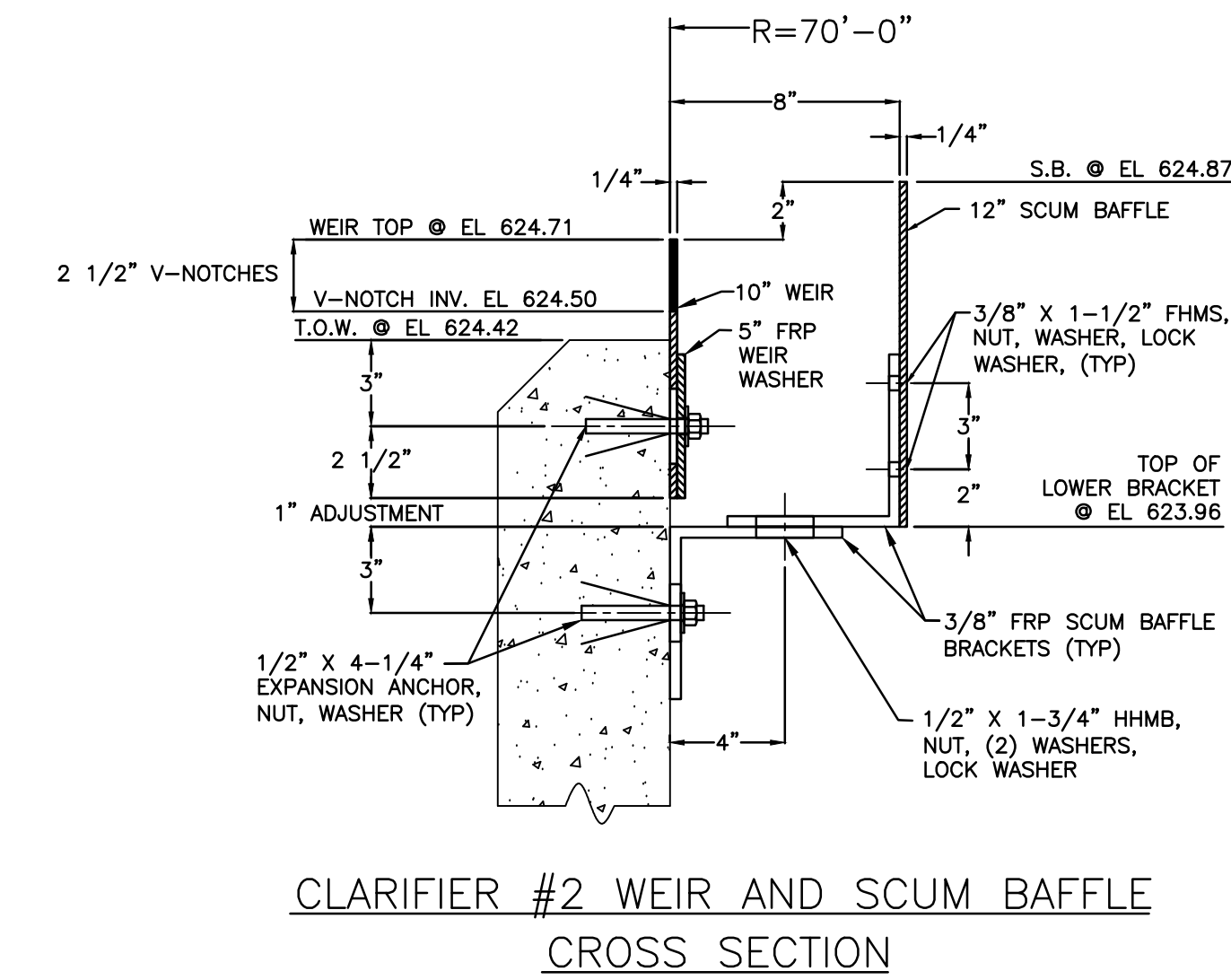
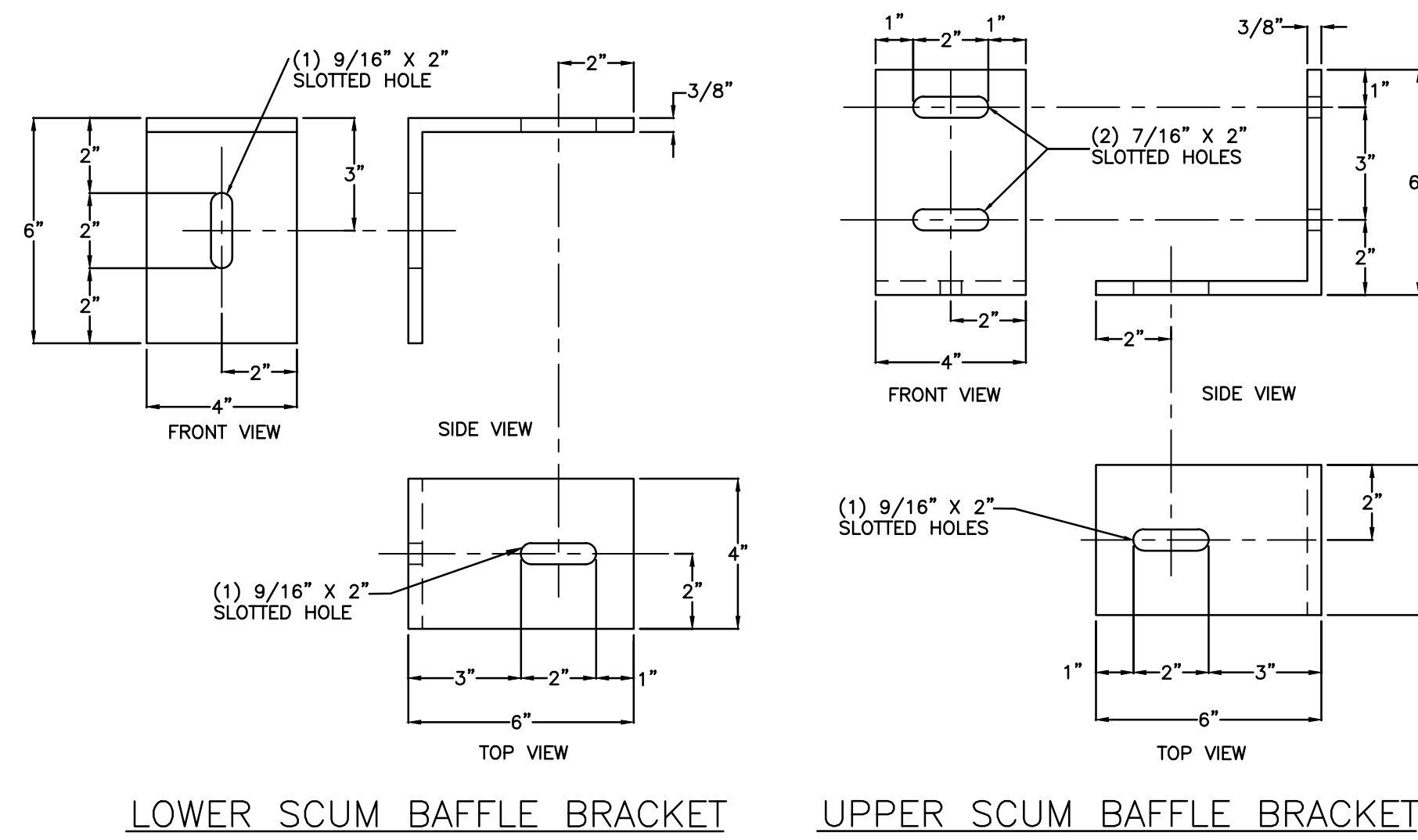
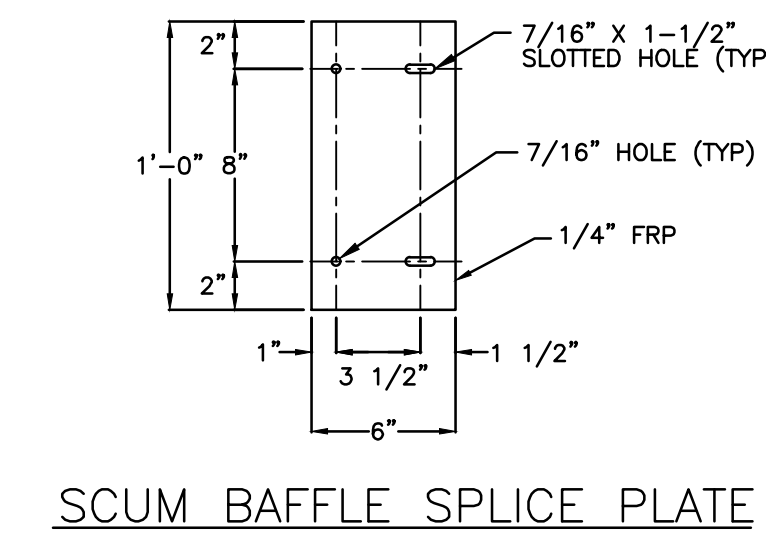
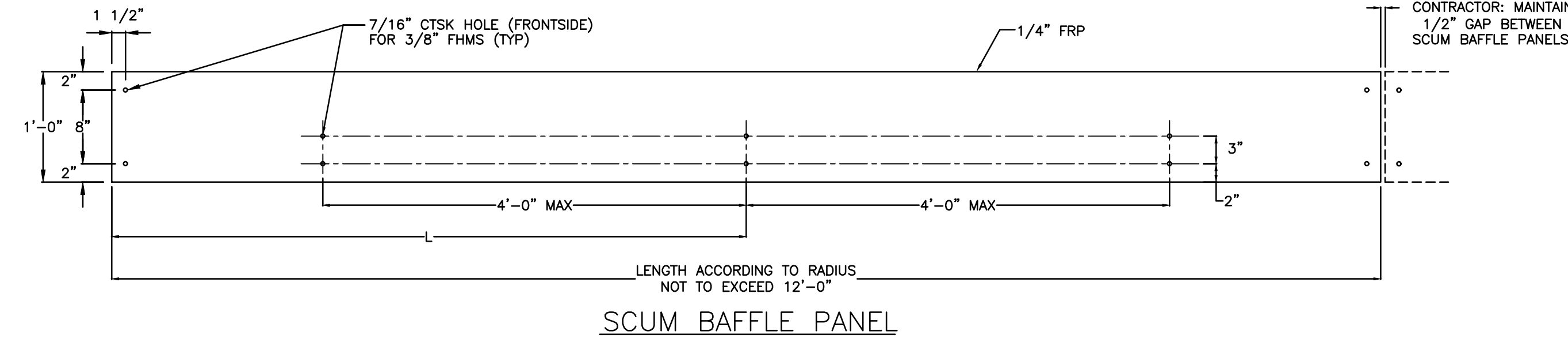
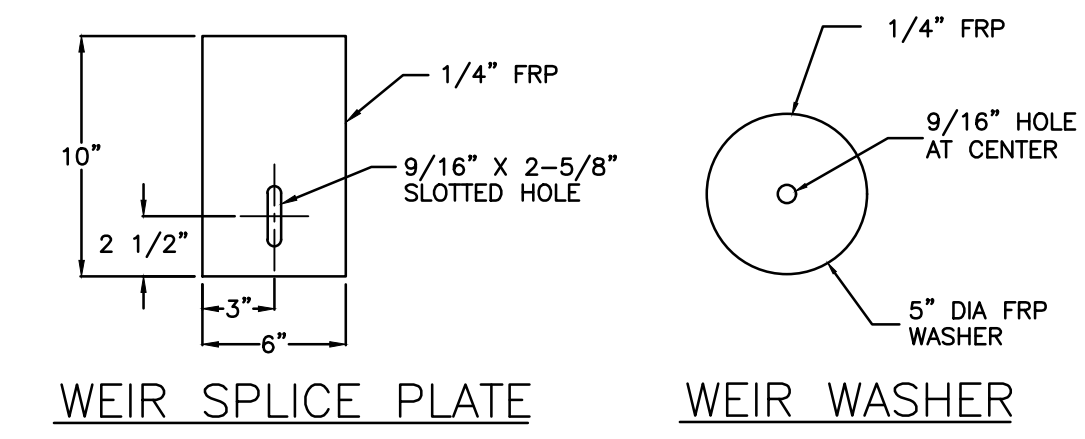
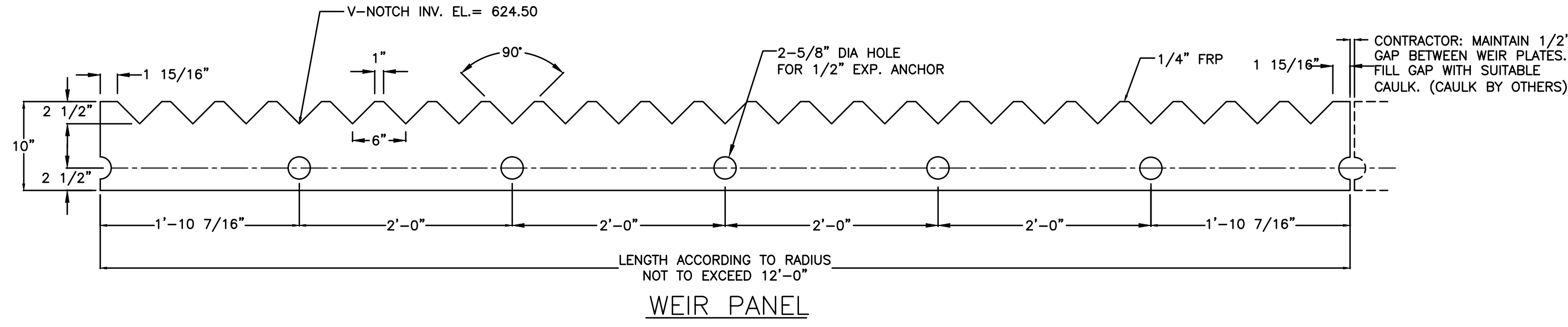

CONTRACTOR SHALL VERIFY ALL ELEVATIONS OF EXISTING WEIRS, WALLS, ETC. AND PROVIDE TO OWNER/ENGINEER. THIS INCLUDES THE TOP OF WEIR WALL, TOP OF CLARIFIER WALL, TOP OF V-NOTCH WEIR, BOTTOM OF V-NOTCH WEIR, AND WATER SURFACE ELEVATION (WHEN FLOWING).

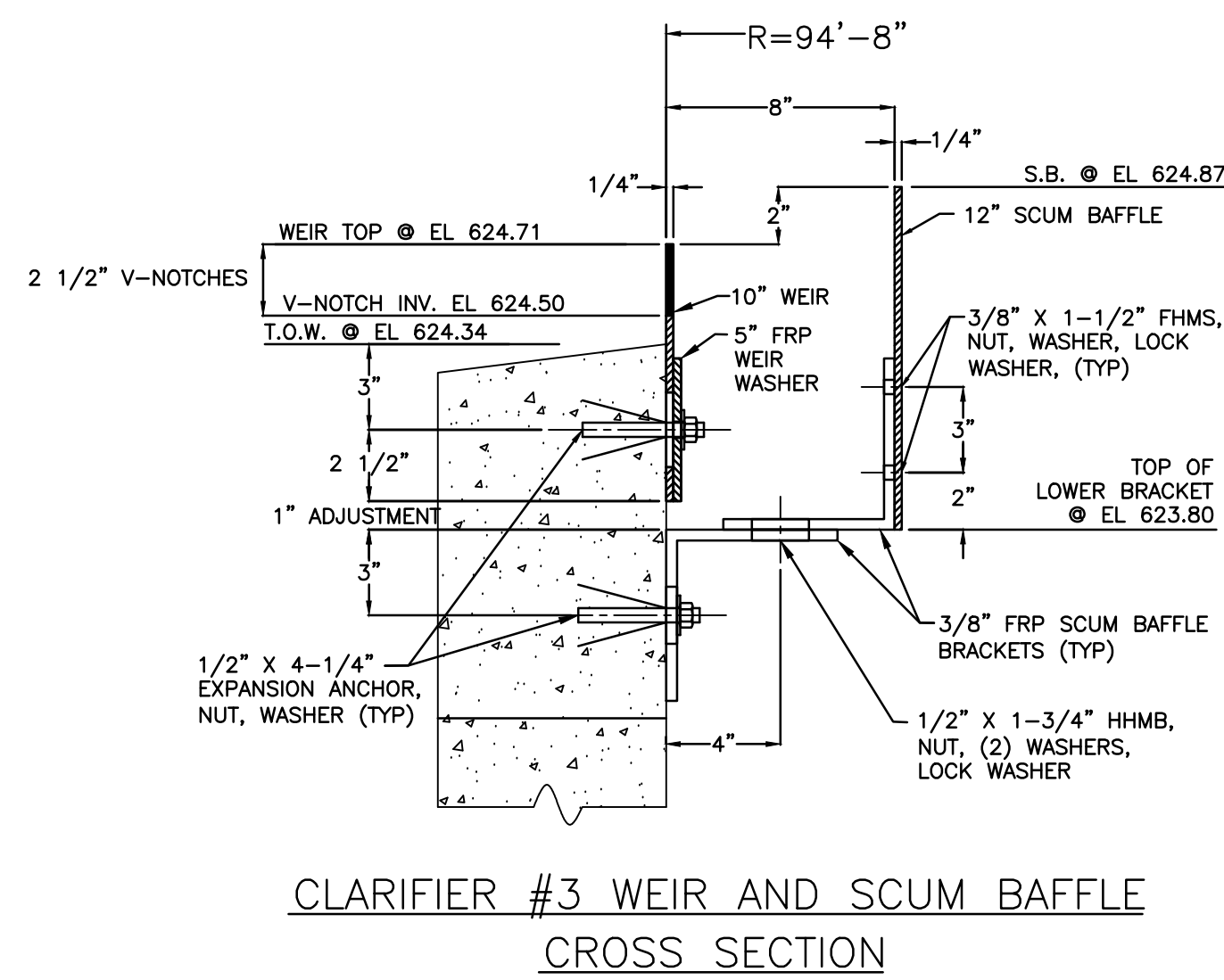

- NOTES:
- DIAMETER AT WEIR = SEE PLANS, CONTRACTOR TO VERIFY
DIAMETER AT WEIR = CLARIFIER #2 70'-0"
DIAMETER AT WEIR = CLARIFIER #3 94'-8"
 - CONTRACTOR/OWNER TO VERIFY ALL DIMENSIONS AND QUANTITIES.
 - ALL FRP COMPONENTS SHALL BE LAMINATED TO A THICKNESS OF 1/4" UNLESS OTHERWISE NOTED. RESIN IS AN ISOPHTHALIC POLYESTER WITH UV INHIBITORS.
 - EACH PANEL SHALL HAVE THE FOLLOWING MINIMUM PHYSICAL PROPERTIES:

PROPERTY	TEST	MINIMUM VALUE
TENSILE STRENGTH	ASTM D-638	14,000 PSI
FLEXURAL STRENGTH	ASTM D-790	25,000 PSI
FLEXURAL MODULUS	ASTM D-790	1.0x10 ⁶ PSI
BARCOL HARDNESS	ASTM D-2583	40
WATER ABSORPTION	ASTM D-570	0.20%
 - COLOR IS GREEN.
 - ALL CUT OR MACHINED EDGES SHALL BE SEALED PER THE MANUFACTURERS RECOMMENDATIONS.
 - ALL FASTENERS ARE 304 SST UNLESS OTHERWISE NOTED.

NOTE: NEFCO DETAILS SHOWN. SEE SPECS FOR ALTERNATE MANUFACTURERS



BAR = 1"

Drawing	Title		Sheet
	WEIR AND BAFFLE DETAILS		
Project No.	10-2023	BID SET	16
Date	1/4" = 1'		
Scale			

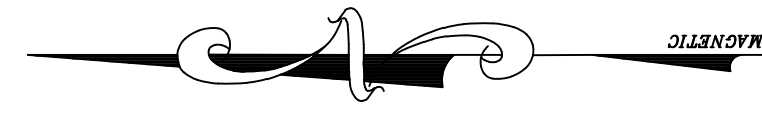

LIGHTING FIXTURE SCHEDULE							
MARK	FIXTURE MFG	CATALOG NO.	LAMPS			MOUNTING HEIGHT AND TYPE	REMARKS
			NO./FIX	WATTS-LUMENS	TYPE		
H	LITHONIA	TWO (2) - DSX0-LED-P3-40K-T5M-120-RPA-PER-DNATXD-DLL127F1.5JU	MULTI	71W 8770 LUMENS	LED	MOUNT TO 10' SWIVELPOLE, ALUMINUM POLE S3-3000-T SECURED TO HANDRAIL AND/OR BRIDGE. PROVIDE ALL COMPONENTS REQUIRED.	120V - OUTDOOR - PHOTOCCELL CONTRACTOR SHALL PROVIDE ALL S.S. BRACKETS AND ANCHOR BOLTS FOR MOUNTING.

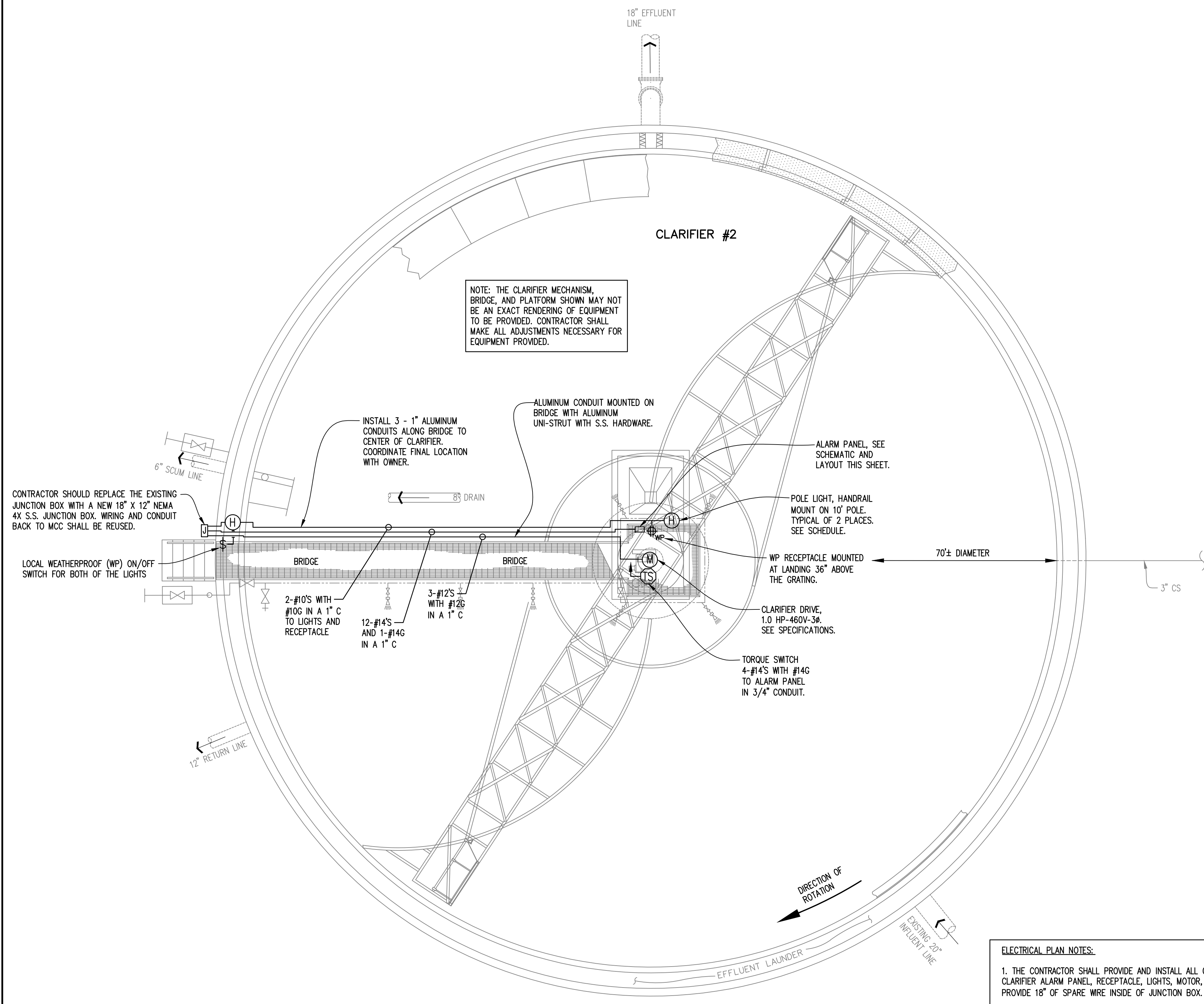

CLARIFIER #2 ELECTRICAL PLAN
SCALE: 3/16" = 1'-0"

**THIS CLARIFIER IS AN ALTERNATE ADDER.
SEE BID DOCUMENTS AND SPECIFICATIONS.**

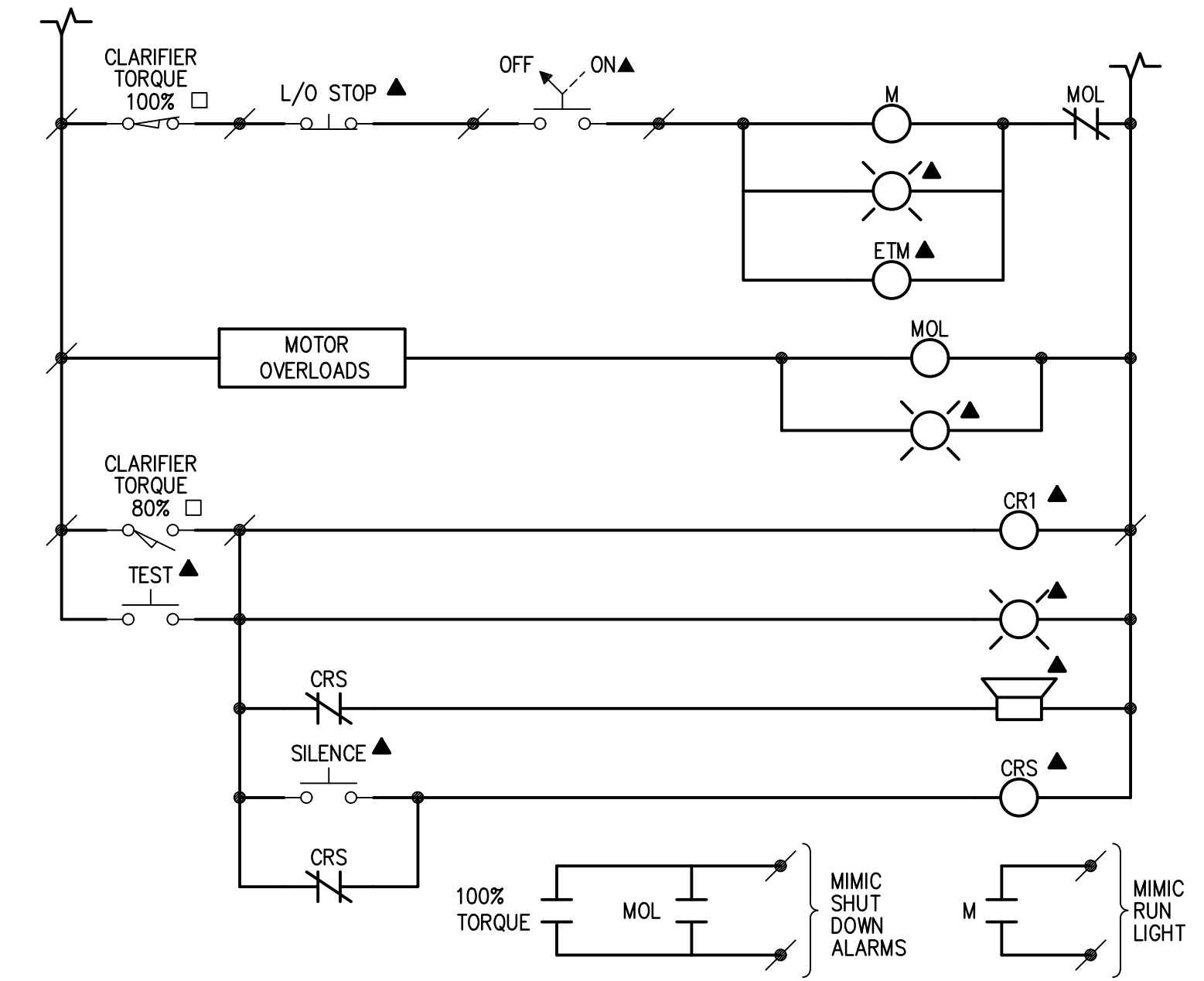

CLARIFIER SCHEMATIC

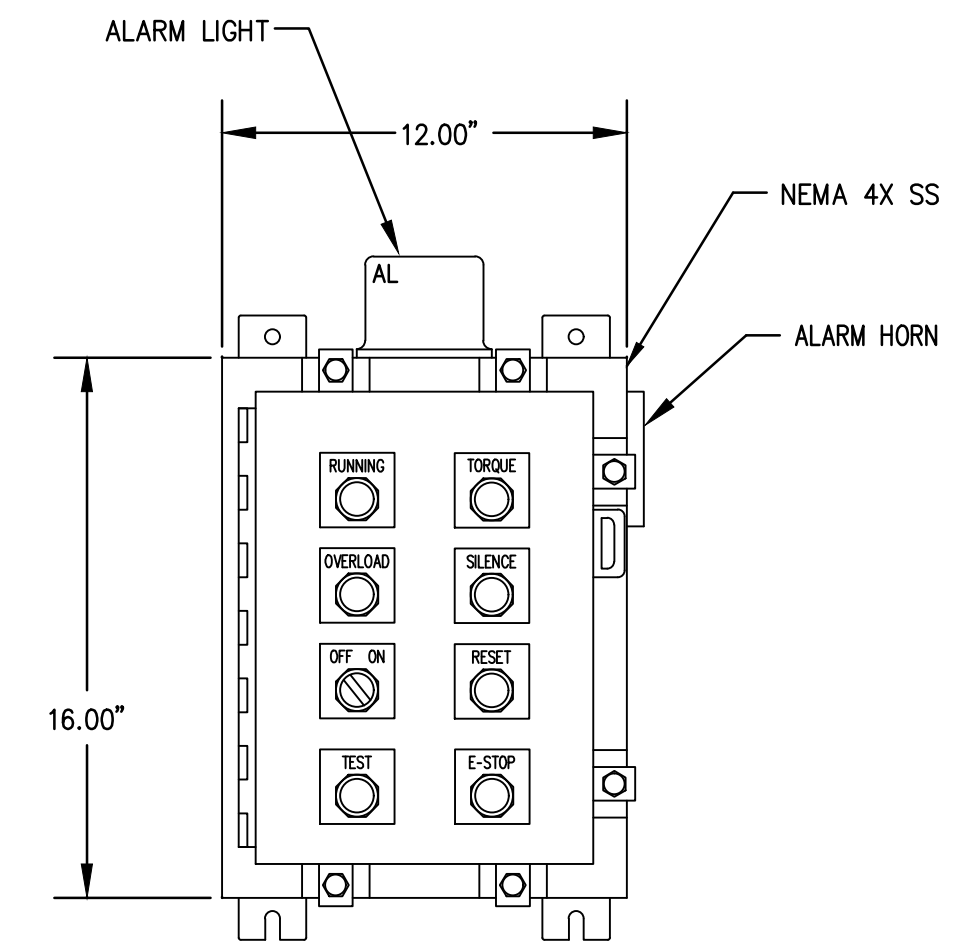

CLARIFIER ALARM PANEL

- PANEL NOTES:
- 1) PANEL TO BE U.L. LISTED
 - 2) PANEL CONTROLS TO BE MOUNTED ON FRONT OF DOOR.
 - 3) PANEL TO BE PROVIDED BY CLARIFIER MANUFACTURER.
 - 4) ALL COMPONENTS TO COMPLY WITH N.E.C.
 - 5) SEE SCHEMATIC AND SPECS FOR ADDITIONAL DETAILS.
 - 6) PANEL, BOXES, ETC. TO BE MOUNTED WITH S.S. HARDWARE.
 - 7) EXISTING CLARIFIER STARTER, CONTROLS, ETC. IN EXISTING MCC.

- ELECTRICAL PLAN NOTES:**
1. THE CONTRACTOR SHALL PROVIDE AND INSTALL ALL CONDUIT, WIRING, ETC. FROM JUNCTION BOX SHOWN TO CLARIFIER ALARM PANEL, RECEPTACLE, LIGHTS, MOTOR, ETC. COORDINATE ALL FINAL LOCATIONS WITH THE OWNER PROVIDE 18" OF SPARE WIRE INSIDE OF JUNCTION BOX.
 2. ALL POWER WIRING INSTALLED FOR MOTOR, LIGHTS, RECEPTACLE, ETC. SHALL BE TYPE RHH. ALL SIGNAL WIRE FOR ALARMS AND CONTROLS MAY BE TYPE THHN.
 3. CONDUITS FOR ALL EQUIPMENT, FIXTURES, RECEPTABLES, SWITCHES, ETC. SHALL BE MOUNTED TO BRIDGE. CONDUITS TO BE RUN NEAT, PLUMB, LEVEL, ETC. TO THE MAXIMUM EXTENT POSSIBLE. INSTALL CONDUIT SO IT DOES NOT CREATE TRIPPING HAZARDS. ABSOLUTELY NO TRIPPING HAZARDS WILL BE ALLOWED.
 4. ALL EXPOSED CONDUIT, BOXES, FITTINGS, ETC. SHALL BE ALUMINUM UNLESS NOTED OTHERWISE.
 5. ALL CONDUIT, PANELS, SWITCHES, RECEPTABLES, ETC. SHALL BE INSTALLED AND PROPERLY SUPPORTED USING ALUMINUM OR STAINLESS STEEL UNI-STRUT, STRUCTURAL MEMBERS, ETC. OR AS APPROVED BY THE ENGINEER. ALL ALUMINUM MOUNTED TO CONCRETE SHALL BE COATED WITH A BITUMASTIC COATING. PROVIDE ALL SUPPORTS, BRACKETS, ETC. AS REQUIRED TO SUPPORT CONDUIT(S).
 6. ALL ATTACHMENT HARDWARE (I.E. BOLTS, NUTS, ANCHOR BOLTS, WASHERS, ETC.) SHALL BE STAINLESS STEEL.
 7. ALL RECEPTABLES, LIGHTS, SWITCHES, ETC. ARE NOT SHOWN IN EXACT LOCATIONS. FIELD COORDINATE WITH OWNER/ENGINEER FOR LOCATIONS DURING CONSTRUCTION. VERIFY EXACT LOCATION PRIOR TO INSTALLING CONDUITS. RECEPTABLES AND SWITCHES SHALL BE INSTALLED IN ALUMINUM WEATHERPROOF ENCLOSURES RATED FOR ATMOSPHERE.
 8. THE CONTRACTOR SHALL PROVIDE CONDUCTORS, CONDUITS, TERMINATIONS, JUNCTION BOXES, ETC. AS REQUIRED BY NEC, THE EQUIPMENT SUPPLIED, AND AS REQUIRED FOR A COMPLETE INSTALLATION.
 9. THE CONTRACTOR SHALL PROVIDE A 20A DUPLEX GFCI WATERPROOF (WP) RECEPTACLE AT THE CENTER OF THE CLARIFIER. RECEPTACLE SHOULD BE MOUNTED 36" ABOVE THE GRATING ON HANDRAIL.
 10. THE CONTRACTOR SHALL GROUND NEW BRIDGE AND PLATFORM TO THE EXISTING GROUNDING SYSTEM WITH #4/0 BARE GROUND CABLES AND CADWELDED CONNECTIONS. COORDINATE WITH THE OWNER. BRIDGE/PLATFORM SECTIONS SHALL BE CONTINUOUS. CONTRACTOR SHALL VERIFY.
 11. THE EXISTING CLARIFIER IS CURRENTLY POWERED AND CONTROLLED FROM THE MCC INSIDE THE RAS PUMP STATION ELECTRICAL BUILDING. THE CONTRACTOR SHALL REMOVE THE EXISTING COMPONENTS INSIDE THE MCC BUCKET POWERING THE CLARIFIER AND REPLACE WITH A NEW 5A (MIN) BREAKER AND NEW TERMINAL STRIPS INSIDE THE BUCKET. THE CONTRACTOR SHALL COORDINATE WITH THE OWNER/ENGINEER TO PROPERLY COORDINATE EXISTING CONTROLS AND SIGNALS WITH NEW CONTROLS AND SIGNALS TO BE PROVIDED. CONTRACTOR SHALL VERIFY ALL ALARMS, SIGNALS, ETC. WITH NEW CLARIFIER AND SCADA ONCE COMPLETE. SIGNALS RECEIVED IN SCADA SYSTEM SHALL BE RUNNING SIGNAL AND ALARM (SHUTDOWN) SIGNAL AT A MINIMUM.
 12. THERE ARE EXISTING LIGHTS AND RECEPTABLES USED AND POWERED ON THE EXISTING CLARIFIER. THE CONTRACTOR SHALL UTILIZE THE EXISTING CIRCUITS/BREAKERS TO POWER NEW LIGHTS AND RECEPTABLES SHOWN. THE CONTRACTOR SHALL COORDINATE ALL WITH THE OWNER/ENGINEER. CONTRACTOR SHALL PROVIDE ALL NECESSARY WIRING, CONDUIT, MATERIALS, ETC. AS REQUIRED.

COPYRIGHT © MUNICIPAL CONSULTANTS, INC.

Municipal Consultants, Inc.
200 Cahery Park, South, Suite 212
Birmingham, Alabama 35226
(205) 622-0387

THE CITY OF ALEXANDER CITY
SUGAR CREEK WWTP
CLARIFIER #2 AND #3 IMPROVEMENTS

ALABAMA LICENSED PROFESSIONAL ENGINEER
T. R. TURNER
NO. 33658
10-9-23
NOT VALID WITHOUT SIGNATURE

Title: **CLARIFIER #2 ELECTRICAL**
Drawing: **CLARIFIER #2 ELECTRICAL**
Project No.: **CLARIFIER #2 ELECTRICAL**
Date: **10-2023**
Scale: **3/16" = 1'**
Sheet: **17**

Title: **CLARIFIER #2 ELECTRICAL**
Project No.: **CLARIFIER #2 ELECTRICAL**
Date: **10-2023**
Scale: **3/16" = 1'**
Sheet: **17**

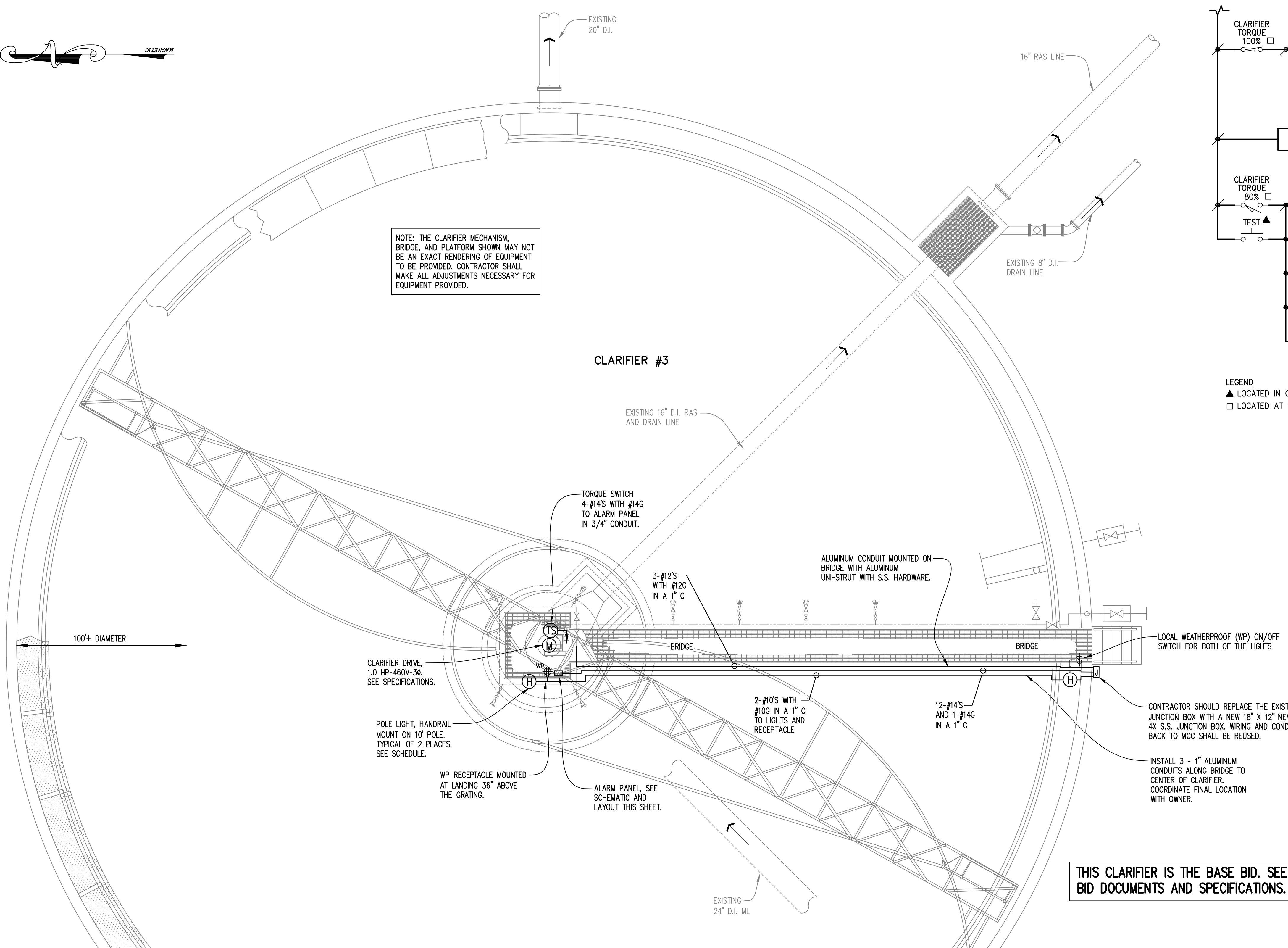

NOTE: THE CLARIFIER MECHANISM, BRIDGE, AND PLATFORM SHOWN MAY NOT BE AN EXACT RENDERING OF EQUIPMENT TO BE PROVIDED. CONTRACTOR SHALL MAKE ALL ADJUSTMENTS NECESSARY FOR EQUIPMENT PROVIDED.

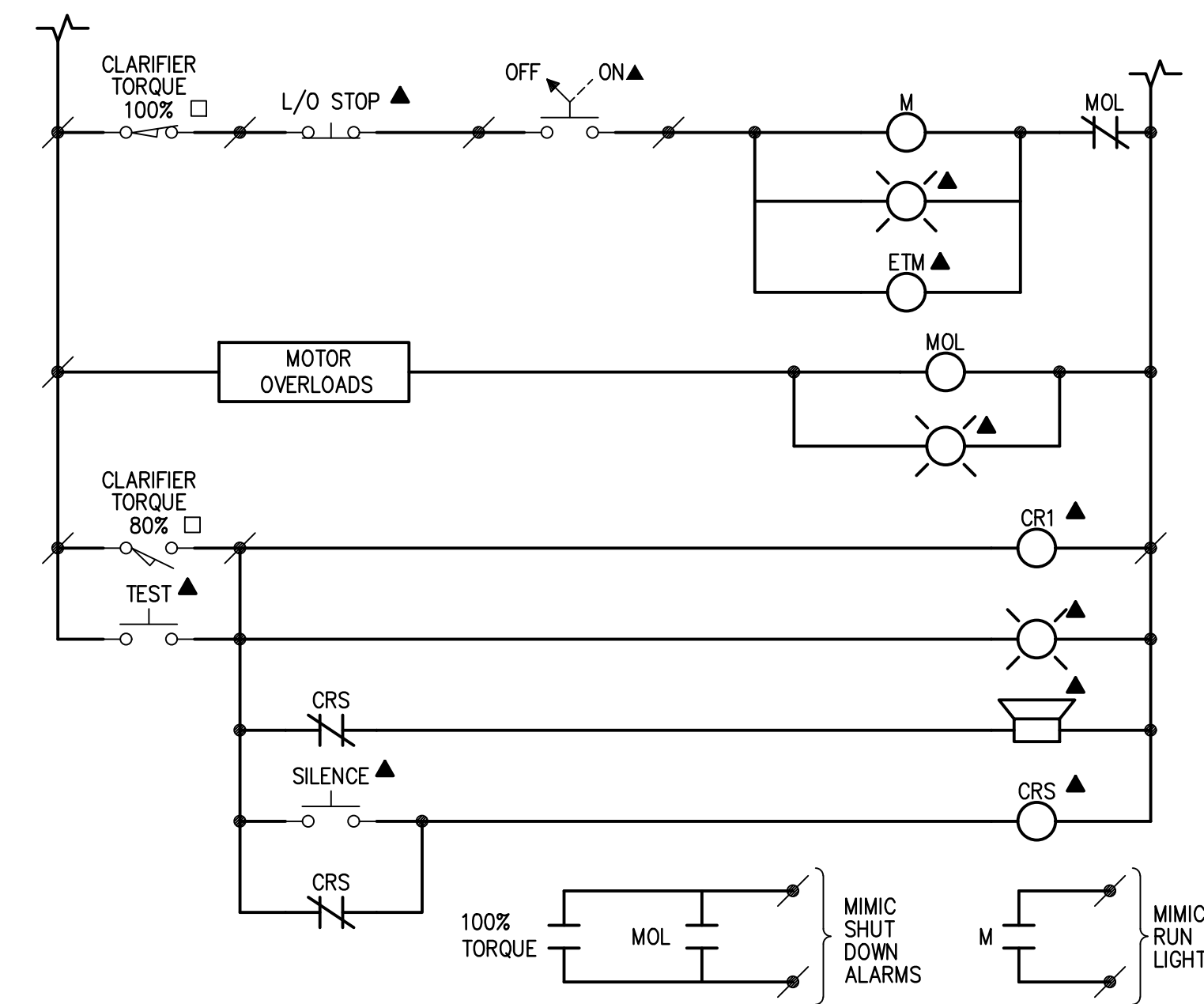

LEGEND
 ▲ LOCATED IN CLARIFIER ALARM PANEL
 □ LOCATED AT CLARIFIER DRIVE

CLARIFIER SCHEMATIC

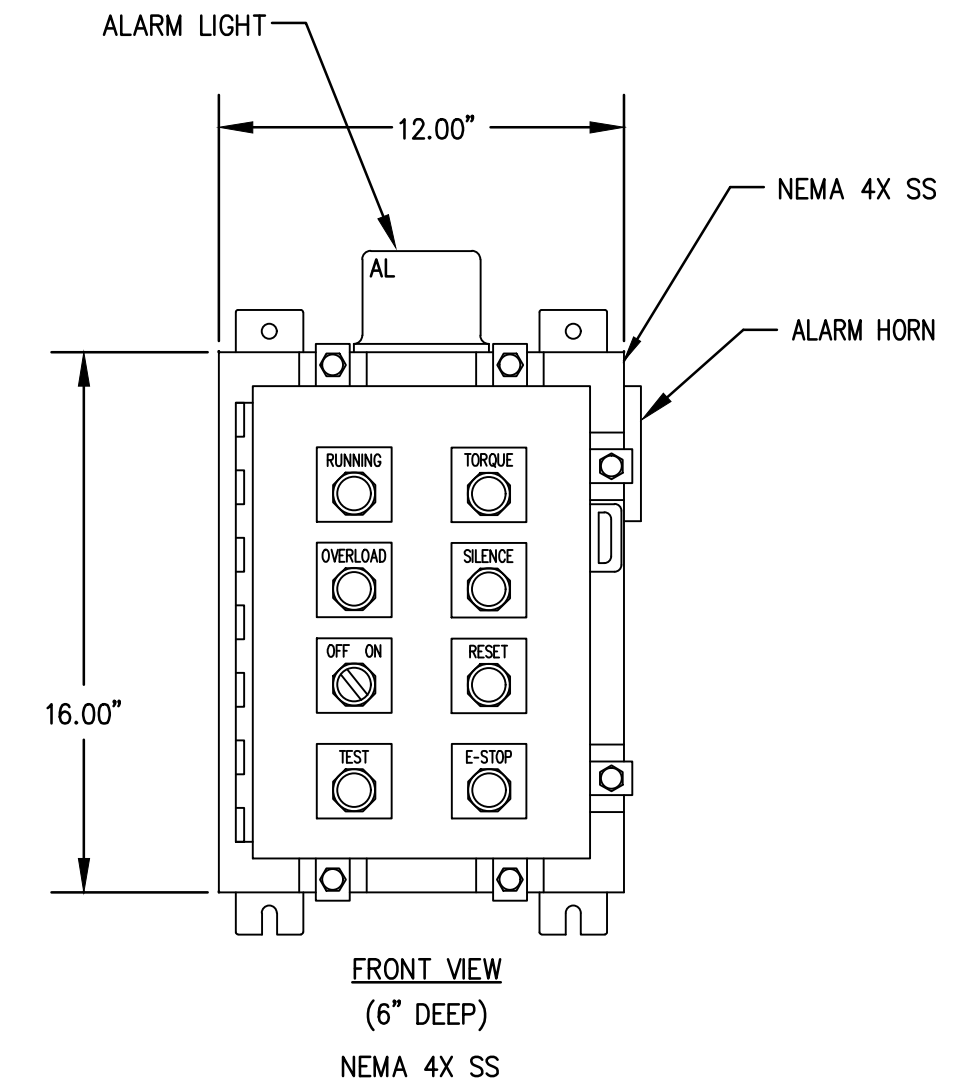

CLARIFIER ALARM PANEL

- PANEL NOTES:
 1) PANEL TO BE U.L. LISTED
 2) PANEL CONTROLS TO BE MOUNTED ON FRONT OF DOOR.
 3) PANEL TO BE PROVIDED BY CLARIFIER MANUFACTURER.
 4) ALL COMPONENTS TO COMPLY WITH N.E.C.
 5) SEE SCHEMATIC AND SPECS FOR ADDITIONAL DETAILS.
 6) PANEL, BOXES, ETC. TO BE MOUNTED WITH S.S. HARDWARE.
 7) EXISTING CLARIFIER STARTER, CONTROLS, ETC. IN EXISTING MCC.

THIS CLARIFIER IS THE BASE BID. SEE BID DOCUMENTS AND SPECIFICATIONS.

- ELECTRICAL PLAN NOTES:**
1. THE CONTRACTOR SHALL PROVIDE AND INSTALL ALL CONDUIT, WIRING, ETC. FROM JUNCTION BOX SHOWN TO CLARIFIER ALARM PANEL, RECEPTACLE, LIGHTS, MOTOR, ETC. COORDINATE ALL FINAL LOCATIONS WITH THE OWNER PROVIDE 18\"/>
 - 2. ALL POWER WIRING INSTALLED FOR MOTOR, LIGHTS, RECEPTACLE, ETC. SHALL BE TYPE RHH. ALL SIGNAL WIRE FOR ALARMS AND CONTROLS MAY BE TYPE THHN.
 - 3. CONDUITS FOR ALL EQUIPMENT, FIXTURES, RECEPTACLES, SWITCHES, ETC. SHALL BE MOUNTED TO BRIDGE. CONDUITS TO BE RUN NEAT, PLUMB, LEVEL, ETC. TO THE MAXIMUM EXTENT POSSIBLE. INSTALL CONDUIT SO IT DOES NOT CREATE TRIPPING HAZARDS. ABSOLUTELY NO TRIPPING HAZARDS WILL BE ALLOWED.
 - 4. ALL EXPOSED CONDUIT, BOXES, FITTINGS, ETC. SHALL BE ALUMINUM UNLESS NOTED OTHERWISE.
 - 5. ALL CONDUIT, PANELS, SWITCHES, RECEPTACLES, ETC. SHALL BE INSTALLED AND PROPERLY SUPPORTED USING ALUMINUM OR STAINLESS STEEL UNI-STRUT, STRUCTURAL MEMBERS, ETC. OR AS APPROVED BY THE ENGINEER. ALL ALUMINUM MOUNTED TO CONCRETE SHALL BE COATED WITH A BITUMASTIC COATING. PROVIDE ALL SUPPORTS, BRACKETS, ETC. AS REQUIRED TO SUPPORT CONDUIT(S).
 - 6. ALL ATTACHMENT HARDWARE (I.E. BOLTS, NUTS, ANCHOR BOLTS, WASHERS, ETC.) SHALL BE STAINLESS STEEL.
 - 7. ALL RECEPTACLES, LIGHTS, SWITCHES, ETC. ARE NOT SHOWN IN EXACT LOCATIONS. FIELD COORDINATE WITH OWNER/ENGINEER FOR LOCATIONS DURING CONSTRUCTION. VERIFY EXACT LOCATION PRIOR TO INSTALLING CONDUITS. RECEPTACLES AND SWITCHES SHALL BE INSTALLED IN ALUMINUM WEATHERPROOF ENCLOSURES RATED FOR ATMOSPHERE.
 - 8. THE CONTRACTOR SHALL PROVIDE CONDUCTORS, CONDUITS, TERMINATIONS, JUNCTION BOXES, ETC. AS REQUIRED BY NEC, THE EQUIPMENT SUPPLIED, AND AS REQUIRED FOR A COMPLETE INSTALLATION.
 - 9. THE CONTRACTOR SHALL PROVIDE A 20A DUPLEX GFCI WATERPROOF (WP) RECEPTACLE AT THE CENTER OF THE CLARIFIER. RECEPTACLE SHOULD BE MOUNTED 36\"/>
 - 10. THE CONTRACTOR SHALL GROUND NEW BRIDGE AND PLATFORM TO THE EXISTING GROUNDING SYSTEM WITH #4/0 BARE GROUND CABLES AND CADWELD CONNECTIONS. COORDINATE WITH THE OWNER. BRIDGE/PLATFORM SECTIONS SHALL BE CONTINUOUS. CONTRACTOR SHALL VERIFY.
 - 11. THE EXISTING CLARIFIER IS CURRENTLY POWERED AND CONTROLLED FROM THE MCC INSIDE THE RAS PUMP STATION ELECTRICAL BUILDING. THE CONTRACTOR SHALL REMOVE THE EXISTING COMPONENTS INSIDE THE MCC BUCKET POWERING THE CLARIFIER AND REPLACE WITH A NEW 5A (MIN) BREAKER AND NEW TERMINAL STRIPS INSIDE THE BUCKET. THE CONTRACTOR SHALL COORDINATE WITH THE OWNER/ENGINEER TO PROPERLY COORDINATE EXISTING CONTROLS AND SIGNALS WITH NEW CONTROLS AND SIGNALS TO BE PROVIDED. CONTRACTOR SHALL VERIFY ALL ALARMS, SIGNALS, ETC. WITH NEW CLARIFIER AND SCADA ONCE COMPLETE. SIGNALS RECEIVED IN SCADA SYSTEM SHALL BE RUNNING SIGNAL AND ALARM (SHUTDOWN) SIGNAL AT A MINIMUM.
 - 12. THERE ARE EXISTING LIGHTS AND RECEPTACLES USED AND POWERED ON THE EXISTING CLARIFIER. THE CONTRACTOR SHALL UTILIZE THE EXISTING CIRCUITS/BREAKERS TO POWER NEW LIGHTS AND RECEPTACLES SHOWN. THE CONTRACTOR SHALL COORDINATE ALL WITH THE OWNER/ENGINEER. CONTRACTOR SHALL PROVIDE ALL NECESSARY WIRING, CONDUIT, MATERIALS, ETC. AS REQUIRED.
 - 13. CONTRACTOR SHALL REMOVE AND REPLACE ELECTRICAL COMPONENTS IN MCC FOR EXISTING CLARIFIER #1. SEE PROJECT NOTES FOR REQUIREMENTS.

LIGHTING FIXTURE SCHEDULE							
MARK	FIXTURE MFG	CATALOG NO.	LAMPS		MOUNTING HEIGHT AND TYPE		REMARKS
			NO./FIX	WATTS-LUMENS	TYPE		
H	LITHONIA	TWO (2) - DSXO-LED-P3-40K-T5M-120-RPA-PER-DNATXD-DLL127F1.5JU	MULTI	71W 8770 LUMENS	LED	MOUNT TO 10' SWIVELPOLE, ALUMINUM POLE S3-3000-T SECURED TO HANDRAIL AND/OR BRIDGE. PROVIDE ALL COMPONENTS REQUIRED.	120V - OUTDOOR - PHOTOCELL CONTRACTOR SHALL PROVIDE ALL S.S. BRACKETS AND ANCHOR BOLTS FOR MOUNTING.

CLARIFIER #3 ELECTRICAL PLAN
 SCALE: 3/16" = 1'-0"

Municipal Consultants, Inc.
 200 Cahaba Park, South, Suite 212
 Birmingham, Alabama 35226
 (205) 622-0387

THE CITY OF ALEXANDER CITY
 SUGAR CREEK WWTP
 CLARIFIER #2 AND #3 IMPROVEMENTS
 2023



BAR = 1"

Drawing	Title		Sheet
	CLARIFIER #3 ELECTRICAL		
	Date	10-2023	
	Scale	3/16" = 1'	
Project No.		BID SET	
Sheet		18	